

Ground Floor Area Plan
1 : 200

Area Legend

- Apartment
- Balcony
- Duct

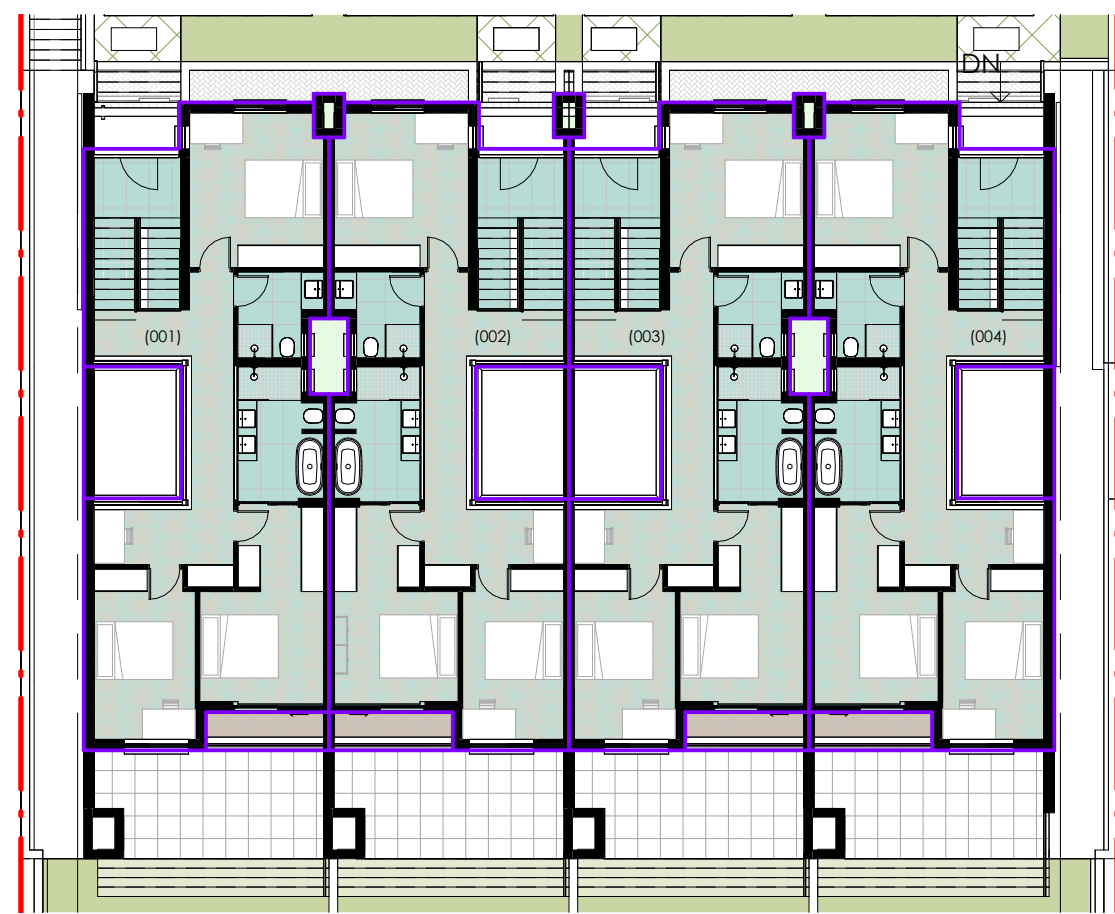

First Floor Area Plan
1 : 200

Apartment 001 Areas

Name	Level	Area
Apartment 001		
Apartment	Lower Ground Floor	97 m²
Patio	Lower Ground Floor	23 m²
Court Yard	Lower Ground Floor	9 m²
Apartment	First Floor Level	95 m²
Balcony	First Floor Level	3 m²
Apartment 001: 5		226 m²

Apartment 002 Areas

Name	Level	Area
Apartment 002		
Apartment	Lower Ground Floor	95 m²
Patio	Lower Ground Floor	22 m²
Court Yard	Lower Ground Floor	8 m²
Apartment	First Floor Level	93 m²
Balcony	First Floor Level	3 m²
Apartment 002: 5		221 m²

Apartment 003 Areas

Name	Level	Area
Apartment 003		
Apartment	Lower Ground Floor	95 m²
Patio	Lower Ground Floor	22 m²
Court Yard	Lower Ground Floor	8 m²
Apartment	First Floor Level	93 m²
Balcony	First Floor Level	3 m²
Apartment 003: 5		221 m²

Apartment 004 Areas

Name	Level	Area
Apartment 003		
Apartment	Lower Ground Floor	95 m²
Patio	Lower Ground Floor	22 m²
Court Yard	Lower Ground Floor	8 m²
Apartment	First Floor Level	93 m²
Balcony	First Floor Level	3 m²
Apartment 003: 5		221 m²

Sheet List

Sheet Number	Sheet Name	Current Revision	Current Revision Date
SK-xxx	3D Model		

Area Legend

- Apartments
- Carport
- Guard House

Area Schedule Coverage

Name	Area
Roof Level	
Guard House	13 m²
Carport	27 m²
Carport	28 m²
Carport	28 m²
Carport	28 m²
Carport	28 m²
Apartments	405 m²
	528 m²

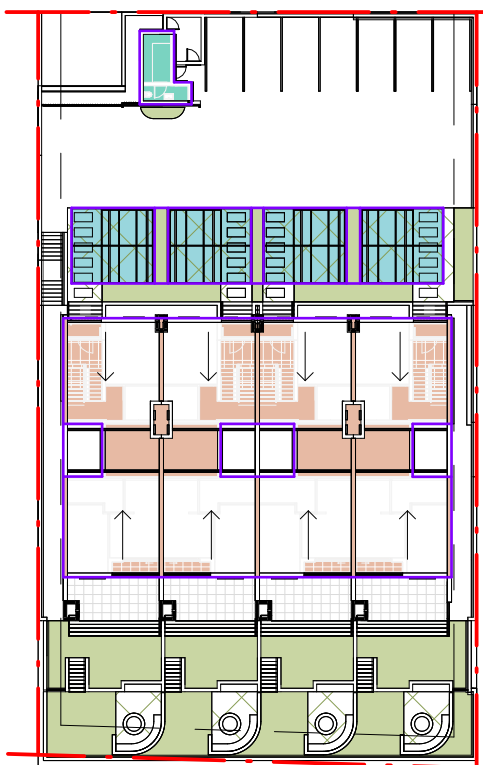

Coverage Plan
1 : 500



Site Plan
1 : 200

© copyright

Copyright subsists in this drawing. The person or entity whose name appears in the title block of this drawing, is hereby granted a non-exclusive license to use, display, print and / or reproduce this drawing to the extent necessary to carry out and complete the project described in the title block of this drawing. This license in respect of the copyright is expressly limited as aforesaid and the person and / or entity referred to above shall not be entitled to grant sub-licenses in respect of the copyright in this drawing to any other entity. This license confers no ownership rights in the copyright vesting in the drawing and this drawing and the copyright subsisting therein will, at all times, remain the property of **GAPP architects & urban designers (pty) Ltd.** Any unauthorised reproduction, publication, transmission, adaptation and / or inclusion of this drawing in a cinematograph film or television broadcast is an act of copyright infringement which will render the doer of the act liable for civil law copyright infringement and may in certain circumstances render the liable to criminal prosecution. Enquiries concerning this drawing and the rights subsisting therein should be addressed to the copyright owner.

General Specification

- The contractor / sub-contractor shall check and verify all dimensions and report any discrepancies in writing to the architect before proceeding with work. Do not scale off drawings. If in doubt, ask!
- Electronic data / drawings are issued as "read only" and should not be interrogated for measurement. All dimensions and levels should be read, only from those values stated in text, on the drawing.
- All Contractors shall ensure that, before any work is put in hand, they comply with all the necessary Acts of Parliament of the Republic of South Africa.
- In terms of the National Building Regulations and Standards Act (Act 103 1977) the construction of the works on these drawings can only commence once approval in writing from the Local Authority is obtained.
- All materials used in the construction of the works indicated on these drawings shall either be SABS approved or have an Agreement South Africa certificate.
- No deviations from the approved building plans shall be allowed.
- The Contractor shall adhere to all National Acts, Regulations, Standards, Ordinances and Bye Laws during construction.

Application of the National Building Regulations & the Occupational Health & Safety Act

The Contractor shall purchase a copy of the below mentioned documents and familiarise himself / herself with the contents thereof. The recommendations and requirements of these specified standards will be considered the minimum standard for the works; any works not complying with these specified standards will be rejected and any alterations or substitutions rendered necessary through the non compliance of these specified standards shall be at the contractor's cost.

1. Occupational Health and Safety Act

All demolition, alteration and new work shall be carried out in accordance with the Construction Regulations 2014 as issued in terms of The Occupational Health and Safety Act. All other relevant sections of this Act form part of this specification.

2. National Building Regulations and Building Standards Act

The following form part of this specification:
- Regulation E1, E2, E3 and E4 of PART E Demolition Work
- Regulation U1, U2 and U3 of PART U Refuse Disposal

3. SANS10400 and application of the National Building Regulations

Relevant parts of the SANS10400 Series of Standards form part of this specification and shall be strictly adhered to:

Part A: General	Part N: Glazing
Part B: Structural	Part O: Lighting and Ventilation
Part C: Dimensions	Part P: Drainage
Part D: Public Safety	Part Q: Non-waterborne sanitary disposal
Part E: Site Operations	Part R: Stormwater Disposal
Part G: Excavations	Part S: Accessible Buildings
Part H: Foundations	Part T: Fire Protection
Part J: Floors	Part V: Space Heating
Part K: Walls	Part W: Fire Installation
Part L: Roofs	Part XA: Energy Usage
Part M: Stairways	

4. SANS 2001 Construction Works

Relevant parts of the SANS2001 Series of Standards form part of this specification and shall be strictly adhered to:

BE1: Earthworks (General)	CT2: Structural Timberwork (Roofing)
BS1: Site Clearance	DP1: Earthworks for Buried Pipelines
CC1: Concrete Works (Str)	DP2: Medium Pressure Pipelines
CC2: Concrete Works (Minor)	DP3: Cable ducts
CG1: Installation Glazing	DP4: Sewers
CM1: Masonry Walling	DP5: Stormwater Drainage
CM2: Ship Footings for Manry	DP6: Below Gnd Water Installations
CS1: Structural Steelwork	BM1: Cement Plaster
CT1: Structural Timber (Flooring)	

5. Geyser Installation

- Regulation XA2 of the National Building Regulations
- Solar shall comply with SANS1307, SANS10106, SANS10254
- Heat Pumps shall comply with ISO5149 and SANS1352

6. Water Reticulation

- Water reticulation installations shall comply with SANS10252-1

7. Electrical Installation

- Electrical low voltage installations & wiring shall comply with SANS10142

issued

rev	date	by	description
1	2023-08-18	CM	ISSUED FOR TENDER

client

UNIVERSITY OF VENDA

project

Thohoyandho Hill Houses - Erf 197

drawing

Site Plan and Area Schedules

scale	date	rev
As indicated @ A1	2023/08/18 08:44:59	1
status	drawn	checked
TENDER DRAWINGS	CMC	-
drawing no.		

EMUV 2249 - TD-100

johannesburg 97 second avenue melville 2092 | +27 11 482 1648 | office@jb.gapp.net
cape town 150 longmarket st cape town 8001 | +27 21 424 2390 | office@ctrn.gapp.net
GAPP architects & urban designers (pty) ltd | reg no. 1993/003667/07 | www.gapp.net

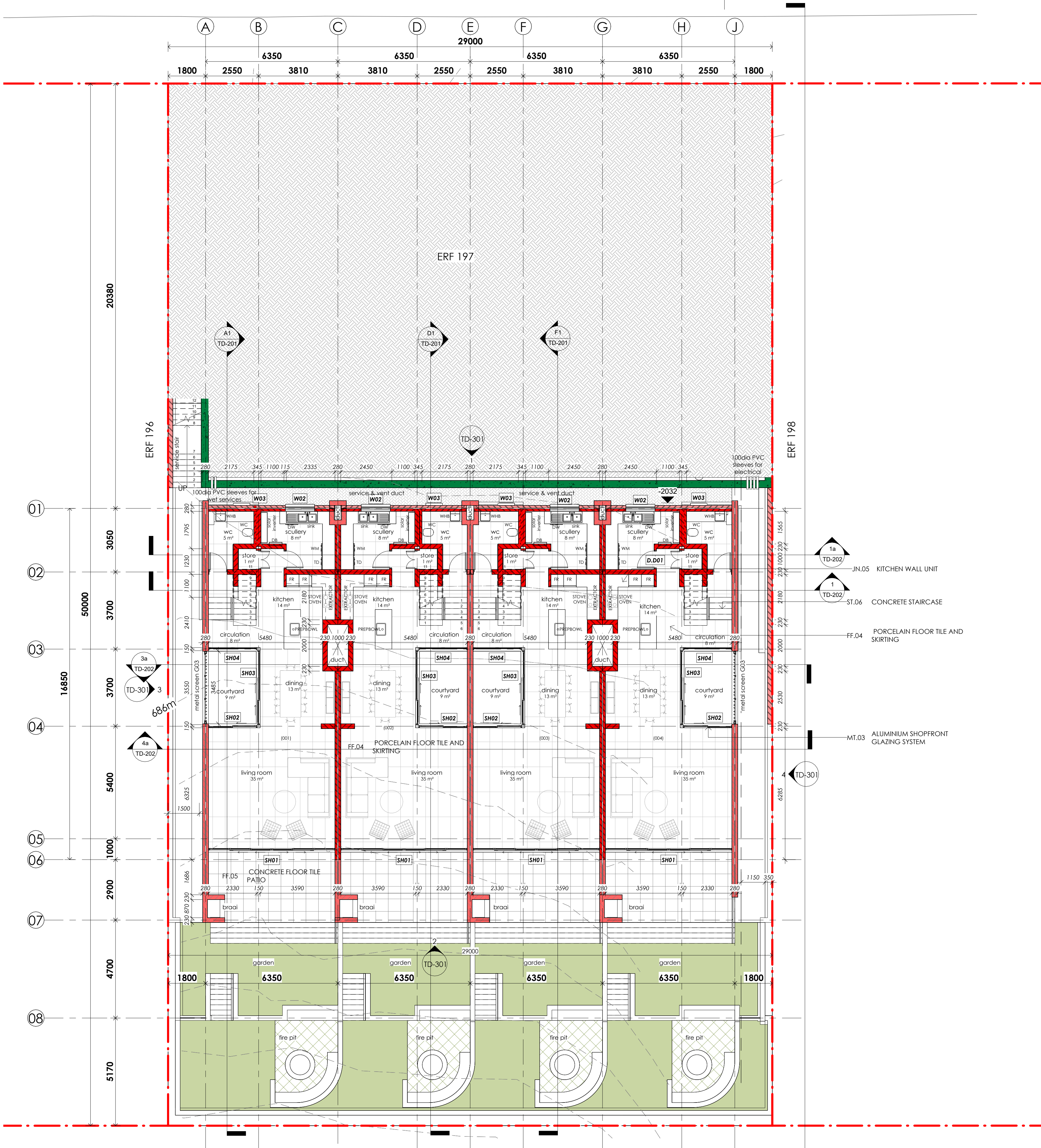

© copyright

Copyright subsists in this drawing. The person or entity whose name appears in the title block of this drawing, is hereby granted a non-exclusive license to use, display, print and / or reproduce this drawing to the extent necessary to carry out and complete the project described in the title block of this drawing. This license in respect of the copyright is expressly limited as aforesaid and the person and / or entity referred to above shall not be entitled to grant sub-licenses in respect of the copyright in this drawing to any other entity. This license confers no ownership rights in the copyright vesting in the drawing and this drawing and the copyright subsisting therein will, at all times, remain the property of **GAPP architects & urban designers (pty) Ltd.** Any unauthorised reproduction, publication, transmission, adaptation and / or inclusion of this drawing in a cinematograph film or television broadcast is an act of copyright infringement which will render the doer of the act liable for civil law copyright infringement and may in certain circumstances render the doer liable to criminal prosecution. Enquiries concerning this drawing and the rights subsisting therein should be addressed to the copyright owner.

- General Specification**
- The contractor / sub-contractor shall check and verify all dimensions and report any discrepancies in writing to the architect before proceeding with work. Do not scale off drawings. If in doubt, ask!
 - Electronic data / drawings are issued as "read only" and should not be interrogated for measurement. All dimensions and levels should be read, only from those values stated in text, on the drawing.
 - All Contractors shall ensure that, before any work is put in hand, they comply with all the necessary Acts of Parliament of the Republic of South Africa.
 - In terms of the National Building Regulations and Standards Act (Act 103 1977) the construction of the works on these drawings can only commence once approval in writing from the Local Authority is obtained.
 - All materials used in the construction of the works indicated on these drawings shall either be SABS approved or have an Agreement South Africa certificate.
 - No deviations from the approved building plans shall be allowed.
 - The Contractor shall adhere to all National Acts, Regulations, Standards, Ordinances and Bye Laws during construction.

Application of the National Building Regulations & the Occupational Health & Safety Act

The Contractor shall purchase a copy of the below mentioned documents and familiarise himself / herself with the contents thereof. The recommendations and requirements of these specified standards will be considered the minimum standard for the works; any works not complying with these specified standards will be rejected and any alterations or substitutions rendered necessary through the non compliance of these specified standards shall be at the contractor's cost.

- 1. Occupational Health and Safety Act**
- All demolition, alteration and new work shall be carried out in accordance with the Construction Regulations 2014 as issued in terms of The Occupational Health and Safety Act. All other relevant sections of this Act form part of this specification.
- 2. National Building Regulations and Building Standards Act**
- The following form part of this specification:
- Regulation E1, E2, E3 and E4 of PART E Demolition Work
 - Regulation U1, U2 and U3 of PART U Refuse Disposal
- 3. SANS10400 and application of the National Building Regulations**
- Relevant parts of the SANS10400 Series of Standards form part of this specification and shall be strictly adhered to:
- | | |
|-------------------------|--|
| Part A: General | Part N: Glazing |
| Part B: Structural | Part O: Lighting and Ventilation |
| Part C: Dimensions | Part P: Drainage |
| Part D: Public Safety | Part Q: Non-waterborne sanitary disposal |
| Part E: Site Operations | Part R: Stormwater Disposal |
| Part G: Excavations | Part S: Accessible Buildings |
| Part H: Foundations | Part T: Fire Protection |
| Part J: Floors | Part V: Space Heating |
| Part K: Walls | Part W: Fire Installation |
| Part L: Roofs | Part XA: Energy Usage |
| Part M: Stairways | |

- 4. SANS 2001 Construction Works**
- Relevant parts of the SANS2001 Series of Standards form part of this specification and shall be strictly adhered to:
- | | |
|-----------------------------------|--------------------------------------|
| BE1: Earthworks (General) | CT2: Structural Timberwork (Roofing) |
| BS1: Site Clearance | DP1: Earthworks for Buried Pipelines |
| CC1: Concrete Works (Sh) | DP2: Medium Pressure Pipelines |
| CC2: Concrete Works (Minor) | DP3: Cable ducts |
| CG1: Installation Glazing | DP4: Sewers |
| CM1: Masonry Walling | DP5: Stormwater Drainage |
| CM2: Ship Footings for Manry | DP6: Below Gnd Water Installations |
| CS1: Structural Steelwork | BM1: Cement Plaster |
| CT1: Structural Timber (Flooring) | |

- 5. Geyser Installation**
- Regulation XA2 of the National Building Regulations
 - Solar shall comply with SANS1307, SANS10106, SANS10254
 - Heat Pumps shall comply with ISO5149 and SANS1352
- 6. Water Reticulation**
- Water reticulation installations shall comply with SANS10252-1
- 7. Electrical Installation**
- Electrical low voltage installations & wiring shall comply with SANS10142

rev	date	by	description
1	2023-08-18	CM	ISSUED FOR TENDER

client
UNIVERSITY OF VENDA

project
Tohoyando Hill Houses - Erf 197

drawing
Ground and lower Floor Plan

scale	date	rev
1 : 100 @ A1	2023/08/18 08:45:00	1
status	drawn	checked
TENDER DRAWINGS	CMC	-
drawing no.		

EMUV 2249 - TD-101

johannesburg 97 second avenue melville 2092 | +27 11 482 1648 | office@jb.gapp.net
cape town 150 longmarket st cape town 8001 | +27 21 424 2390 | office@ctrn.gapp.net
GAPP architects & urban designers (pty) ltd | reg no. 1993/003667/07 | www.gapp.net

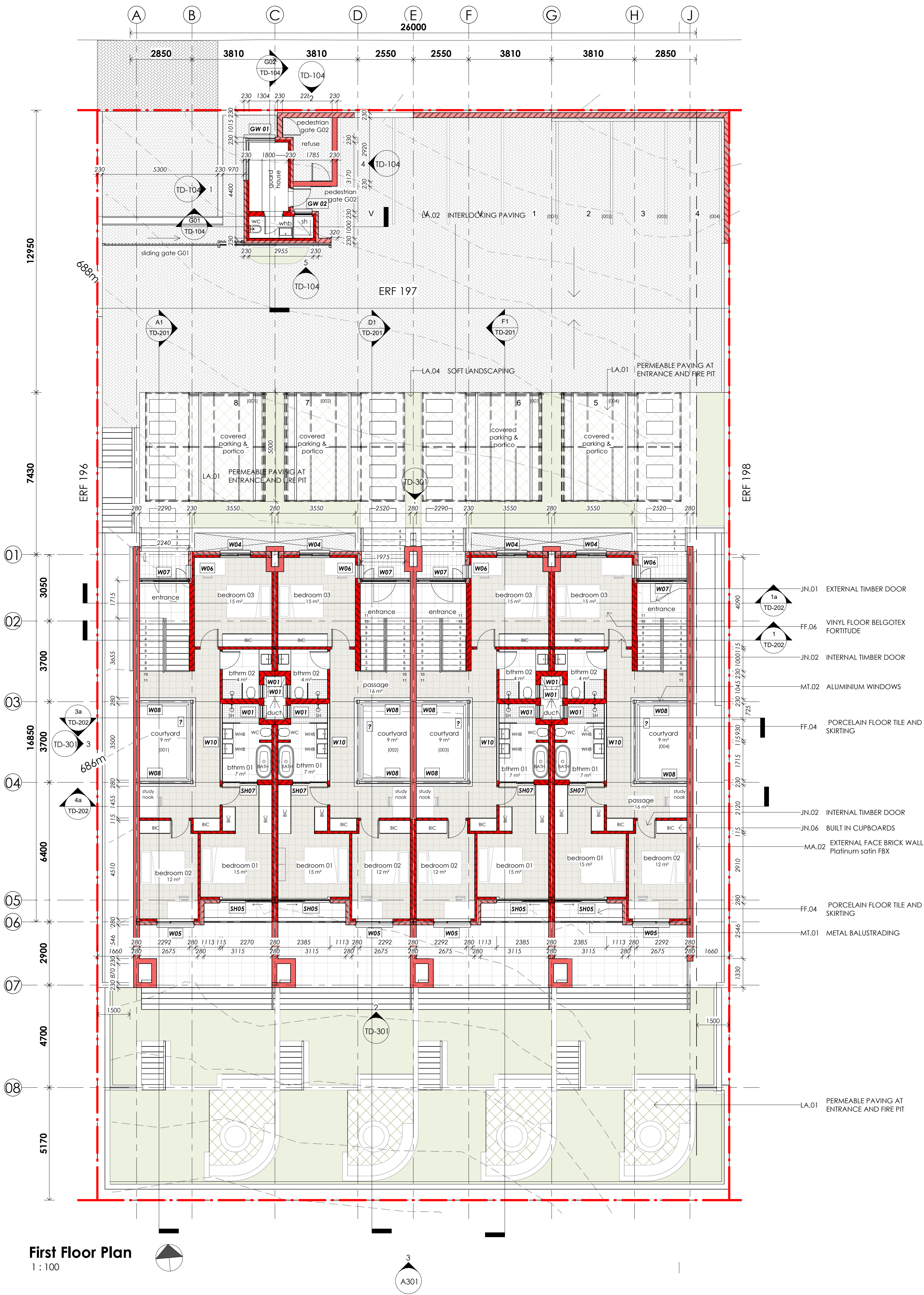

© copyright

Copyright subsists in this drawing. The person or entity whose name appears in the title block of this drawing, is hereby granted a non-exclusive license to use, display, print and / or reproduce this drawing to the extent necessary to carry out and complete the project described in the title block of this drawing. This license in respect of the copyright is expressly limited as aforesaid and the person and / or entity referred to above shall not be entitled to grant sub-licenses in respect of the copyright in this drawing to any other entity. This license confers no ownership rights in the copyright vesting in the drawing and this drawing and the copyright subsisting therein will, at all times, remain the property of **GAPP architects & urban designers (pty) Ltd.** Any unauthorised reproduction, publication, transmission, adaptation and / or inclusion of this drawing in a cinematograph film or television broadcast is an act of copyright infringement which will render the doer of the act liable for civil law copyright infringement and may in certain circumstances render the doer liable to criminal prosecution. Enquiries concerning this drawing and the rights subsisting therein should be addressed to the copyright owner.

- General Specification**
- The contractor / sub-contractor shall check and verify all dimensions and report any discrepancies in writing to the architect before proceeding with work. Do not scale off drawings. If in doubt, ask!
 - Electronic data / drawings are issued as "read only" and should not be interrogated for measurement. All dimensions and levels should be read, only from those values stated in text, on the drawing.
 - All Contractors shall ensure that, before any work is put in hand, they comply with all the necessary Acts of Parliament of the Republic of South Africa.
 - In terms of the National Building Regulations and Standards Act (Act 103 1977) the construction of the works on these drawings can only commence once approval in writing from the Local Authority is obtained.
 - All materials used in the construction of the works indicated on these drawings shall either be SABS approved or have an Agreement South Africa certificate.
 - No deviations from the approved building plans shall be allowed.
 - The Contractor shall adhere to all National Acts, Regulations, Standards, Ordinances and Bye Laws during construction.

Application of the National Building Regulations & the Occupational Health & Safety Act

The Contractor shall purchase a copy of the below mentioned documents and familiarise himself / herself with the contents thereof. The recommendations and requirements of these specified standards will be considered the minimum standard for the works; any works not complying with these specified standards will be rejected and any alterations or substitutions rendered necessary through the non compliance of these specified standards shall be at the contractor's cost.

- 1. Occupational Health and Safety Act**
- All demolition, alteration and new work shall be carried out in accordance with the Construction Regulations 2014 as issued in terms of The Occupational Health and Safety Act. All other relevant sections of this Act form part of this specification.

- 2. National Building Regulations and Building Standards Act**
- The following form part of this specification:
- Regulation E1, E2, E3 and E4 of PART E Demolition Work
 - Regulation U1, U2 and U3 of PART U Refuse Disposal

- 3. SANS10400 and application of the National Building Regulations**
- Relevant parts of the SANS10400 Series of Standards form part of this specification and shall be strictly adhered to:

Part A: General	Part N: Glazing
Part B: Structural	Part O: Lighting and Ventilation
Part C: Dimensions	Part P: Drainage
Part D: Public Safety	Part Q: Non-waterborne sanitary disposal
Part E: Site Operations	Part R: Stormwater Disposal
Part G: Excavations	Part S: Accessible Buildings
Part H: Foundations	Part T: Fire Protection
Part J: Floors	Part V: Space Heating
Part K: Walls	Part W: Fire Installation
Part L: Roofs	Part XA: Energy Usage
Part M: Stairways	

- 4. SANS 2001 Construction Works**
- Relevant parts of the SANS2001 Series of Standards form part of this specification and shall be strictly adhered to:

BE1: Earthworks (General)	CT2: Structural Timberwork (Roofing)
BS1: Site Clearance	DP1: Earthworks for Buried Pipelines
CC1: Concrete Works (Sh)	DP2: Medium Pressure Pipelines
CC2: Concrete Works (Minor)	DP3: Cable ducts
CG1: Installation Glazing	DP4: Sewers
CM1: Masonry Walling	DP5: Stormwater Drainage
CM2: Ship Footings for Manry	DP6: Below Gnd Water Installations
CS1: Structural Steelwork	EM1: Cement Plaster
CT1: Structural Timber (Flooring)	

- 5. Geyser Installation**
- Regulation XA2 of the National Building Regulations
 - Solar shall comply with SANS1307, SANS10106, SANS10254
 - Heat Pumps shall comply with ISO5149 and SANS1352

- 6. Water Reticulation**
- Water reticulation installations shall comply with SANS10252-1

- 7. Electrical Installation**
- Electrical low voltage installations & wiring shall comply with SANS10142

rev	date	by	description
1	2023-08-18	CM	ISSUED FOR TENDER

client
UNIVERSITY OF VENDA

project
Thohoyando Hill Houses - Erf 197

drawing
First Floor

scale	date	rev
1 : 100 @ A1	2023/08/18 08:45:05	1
status	drawn	checked
TENDER DRAWINGS	CMC	-
drawing no.		

EMUV 2249 - TD-102

Johannesburg 97 second avenue melville 2092 | +27 11 482 1648 | office@jb.gapp.net
cape town 150 longmarket st cape town 8001 | +27 21 424 2390 | office@ctrn.gapp.net
GAPP architects & urban designers (pty) ltd | reg no. 1993/003667/07 | www.gapp.net



johannesburg 97 second avenue melville 2092 | +27 11 482 1648 | office@jhb.gapp.net
cape town 150 longmarket st cape town 8001 | +27 21 424 2390 | office@ctn.gapp.net
 GAPP architects & urban designers (pty) ltd | reg no. 1993/003667/07 | www.gapp.net

Copyright subsists in this drawing. The person or entity whose name appears in the title block of this drawing, is hereby granted a non-exclusive license to use, display, print and / or reproduce this drawing to the extent necessary to carry out and complete the project described in the title block of this drawing. This license in respect of the copyright is expressly limited as aforesaid and the person and / or entity referred to above shall not be entitled to grant sub-licenses in respect of the copyright in this drawing to any other entity. This license confers no ownership rights in the copyright vesting in the drawing and this drawing and the copyright subsisting therein will, at all times, remain the property of **GAPP architects & urban designers (ptv) ltd**. Any unauthorised reproduction, publication, transmission, adaptation and / or inclusion of this drawing in a cinematograph film or television broadcast is an act of copyright infringement which will render the doer of the act liable for civil law copyright infringement and may in certain circumstances render the doer liable to criminal prosecution. Enquiries concerning this drawing and the rights subsisting therein should be addressed to the copyright owner.

General Specification

- The contractor / sub-contractor shall check and verify all dimensions and report any discrepancies in writing to the architect before proceeding with work. Do not scale off drawings. If in doubt, ask!
- Electronic data / drawings are issued as "read only" and should not be interrogated for measurement. All dimensions and levels should be read, only from those values stated in text, on the drawing.
- All Contractors shall ensure that, before any work is put in hand, they comply with all the necessary Acts of Parliament of the Republic of South Africa.
- In terms of the National Building Regulations and Standards Act (Act 103 1977) the construction of the works on these drawings can only commence once approval in writing from the Local Authority is obtained.
- All materials used in the construction of the works indicated on these drawings shall either be SABS approved or have an Agreement South Africa certificate.
- No deviations from the approved building plans shall be allowed.
- The Contractor shall adhere to all National Acts, Regulations, Standards, Ordinances and Bye Laws during construction.

Application of the National Building Regulations & the Occupational Health & Safety Act

The Contractor shall purchase a copy of the below mentioned documents and familiarise himself / herself with the contents thereof. The recommendations and requirements of these specified standards will be considered the minimum standard for the works; any works not complying with these specified standards will be rejected and any alterations or substitutions rendered necessary through the non compliance of these specified standards shall be at the contractor's cost.

- 1. Occupational Health and Safety Act**
All demolition, alteration and new work shall be carried out in accordance with the Construction Regulations 2014 as issued in terms of The Occupational Health and Safety Act. All other relevant sections of this Act form part of this specification.

- 2. National Building Regulations and Building Standards Act**
The following form part of this specification:
- Regulation E1, E2, E3 and E4 of PART E Demolition Work
- Regulation U1, U2 and U3 of PART U Refuse Disposal

- 3. SANS10400 and application of the National Building Regulations**
Relevant parts of the SANS10400 Series of Standards form part of this specification and shall be strictly adhered to;

Part A: General	Part N: Glazing
Part B: Structural	Part O: Lighting and Ventilation
Part C: Dimensions	Part P: Drainage
Part D: Public Safety	Part Q: Non-waterborne sanitary disposal
Part E: Site Operations	Part R: Stormwater Disposal
Part F: Excavations	Part S: Accessible Buildings
Part G: Foundations	Part T: Fire Protection
Part H: Floors	Part V: Space Heating
Part I: Walls	Part W: Fire Installation
Part J: Roofs	Part XA: Energy Usage
Part K: Stairways	

- 4. SANS 2001 Construction Works**
Relevant parts of the SANS2001 Series of Standards form part of this specification and shall be strictly adhered to;

BE1: Earthworks (General)	CT2: Structural Timberwork (Roofing)
BS1: Site Clearance	DP1: Earthworks for Buried Pipelines
CC1: Concrete Works (Sh)	DP2: Medium Pressure Pipelines
CC2: Concrete Works (Minor)	DP3: Cable ducts
CG1: Installation Glazing	DP4: Sewers
CM1: Masonry Walling	DP5: Stormwater Drainage
CM2: Ship Footings for Msnry	DP6: Below Gnd Watr Installations
CS1: Structural Steelwork	EM1: Cement Plaster
CT1: Structural Timber (Flooring)	

- 5. Geyser Installation**
- Regulation XA2 of the National Building Regulations
- Solar shall comply with SANS1307, SANS10106, SANS10254
- Heat Pumps shall comply with ISO5149 and SANS1352

- 6. Water Reticulation**
- Water reticulation installations shall comply with SANS10252-1

- 7. Electrical Installation**
- Electrical low voltage installations & wiring shall comply with SANS10142

rev	date	by	description
1	2023-08-18	CM	ISSUED FOR TENDER

scale	date	rev
1 : 100 @ A1	2023/08/18 08:45:13	1

status	drawn	checked
TENDER DRAWINGS	Claire	-

drawing no.	
EMUV 2249 - TD-104	

client	UNIVERSITY OF VENDA
project	Thohoyandho Hill Houses - Erf 197

drawing	
Guard House Plan, Sections and Elevations	

scale	date	rev
1 : 100 @ A1	2023/08/18 08:45:13	1

status	drawn	checked
TENDER DRAWINGS	Claire	-

drawing no.	
EMUV 2249 - TD-104	

scale	date	rev
1 : 100 @ A1	2023/08/18 08:45:13	1

status	drawn	checked
TENDER DRAWINGS	Claire	-

drawing no.	
EMUV 2249 - TD-104	

scale	date	rev
1 : 100 @ A1	2023/08/18 08:45:13	1

status	drawn	checked
TENDER DRAWINGS	Claire	-

drawing no.	
EMUV 2249 - TD-104	

scale	date	rev
1 : 100 @ A1	2023/08/18 08:45:13	1

status	drawn	checked
TENDER DRAWINGS	Claire	-

drawing no.	
EMUV 2249 - TD-104	

scale	date	rev
1 : 100 @ A1	2023/08/18 08:45:13	1

status	drawn	checked
TENDER DRAWINGS	Claire	-

drawing no.	
EMUV 2249 - TD-104	

scale	date	rev
1 : 100 @ A1	2023/08/18 08:45:13	1

status	drawn	checked
TENDER DRAWINGS	Claire	-

drawing no.	
EMUV 2249 - TD-104	

scale	date	rev
1 : 100 @ A1	2023/08/18 08:45:13	1

status	drawn	checked
TENDER DRAWINGS	Claire	-

drawing no.	
EMUV 2249 - TD-104	

scale	date	rev
1 : 100 @ A1	2023/08/18 08:45:13	1

status	drawn	checked
TENDER DRAWINGS	Claire	-

drawing no.	
EMUV 2249 - TD-104	

scale	date	rev
1 : 100 @ A1	2023/08/18 08:45:13	1

status	drawn	checked
TENDER DRAWINGS	Claire	-

drawing no.	
EMUV 2249 - TD-104	

scale	date	rev
1 : 100 @ A1	2023/08/18 08:45:13	1

status	drawn	checked
TENDER DRAWINGS	Claire	-

drawing no.	
EMUV 2249 - TD-104	

scale	date	rev
1 : 100 @ A1	2023/08/18 08:45:13	1

status	drawn	checked
TENDER DRAWINGS	Claire	-

drawing no.	
EMUV 2249 - TD-104	

scale	date	rev
1 : 100 @ A1	2023/08/18 08:45:13	1

status	drawn	checked
TENDER DRAWINGS	Claire	-

drawing no.	
EMUV 2249 - TD-104	

scale	date	rev
1 : 100 @ A1	2023/08/18 08:45:13	1

status	drawn	checked
TENDER DRAWINGS	Claire	-

drawing no.	
EMUV 2249 - TD-104	

scale	date	rev
1 : 100 @ A1	2023/08/18 08:45:13	1

status	drawn	checked
TENDER DRAWINGS	Claire	-

drawing no.	
EMUV 2249 - TD-104	

scale	date	rev
1 : 100 @ A1	2023/08/18 08:45:13	1

status	drawn	checked
TENDER DRAWINGS	Claire	-

drawing no.	
EMUV 2249 - TD-104	

scale	date	rev
1 : 100 @ A1	2023/08/18 08:45:13	1

status	drawn	checked
TENDER DRAWINGS	Claire	-

drawing no.	
EMUV 2249 - TD-104	

scale	date	rev
1 : 100 @ A1	2023/08/18 08:45:13	1

status	drawn	checked
TENDER DRAWINGS	Claire	-

drawing no.	
EMUV 2249 - TD-104	

scale	date	rev
1 : 100 @ A1	2023/08/18 08:45:13	1

status	drawn	checked
TENDER DRAWINGS	Claire	-

drawing no.	
EMUV 2249 - TD-104	

scale	date	rev
1 : 100 @ A1	2023/08/18 08:45:13	1

status	drawn	checked
TENDER DRAWINGS	Claire	-

drawing no.	
EMUV 2249 - TD-104	

scale	date	rev
1 : 100 @ A1	2023/08/18 08:45:13	1

status	drawn	checked
TENDER DRAWINGS	Claire	-

drawing no.	
EMUV 2249 - TD-104	

scale	date	rev
1 : 100 @ A1	2023/08/18 08:45:13	1

status	drawn	checked
TENDER DRAWINGS	Claire	-

drawing no.	
EMUV 2249 - TD-104	

scale	date	rev
1 : 100 @ A1	2023/08/18 08:45:13	1

status	drawn	checked
TENDER DRAWINGS	Claire	-

drawing no.	
EMUV 2249 - TD-104	

scale	date	rev
1 : 100 @ A1	2023/08/18 08:45:13	1

status	drawn	checked
TENDER DRAWINGS	Claire	-

drawing no.	
EMUV 2249 - TD-104	

scale	date	rev
1 : 100 @ A1	2023/08/18 08:45:13	1

status	drawn	checked
TENDER DRAWINGS	Claire	-

drawing no.	
EMUV 2249 - TD-104	

scale	date	rev
1 : 100 @ A1	2023/08/18 08:45:13	1

status	drawn	checked
TENDER DRAWINGS	Claire	-

drawing no.	
EMUV 2249 - TD-104	

scale	date	rev
1 : 100 @ A1	2023/08/18 08:45:13	1

status	drawn	checked
TENDER DRAWINGS	Claire	-

drawing no.	
EMUV 2249 - TD-104	

scale	date	rev
1 : 100 @ A1	2023/08/18 08:45:13	1

status	drawn	checked
TENDER DRAWINGS	Claire	-

drawing no.	
EMUV 2249 - TD-104	

scale	date	rev
1 : 100 @ A1	2023/08/18 08:45:13	1

status	drawn	checked
TENDER DRAWINGS	Claire	-

drawing no.	
EMUV 2249 - TD-104	

scale	date	rev
1 : 100 @ A1	2023/08/18 08:45:13	1

status	drawn	checked
TENDER DRAWINGS	Claire	-

drawing no.	
EMUV 2249 - TD-104	

scale	date	rev
1 : 100 @ A1	2023/08/18 08:45:13	1

status	drawn	checked
TENDER DRAWINGS	Claire	-

drawing no.	
EMUV 2249 - TD-104	

scale	date	rev
1 : 100 @ A1	2023/08/18 08:45:13	1

status	drawn	checked
TENDER DRAWINGS	Claire	-

drawing no.	
EMUV 2249 - TD-104	

scale	date	rev
1 : 100 @ A1	2023/08/18 08:45:13	1

status	drawn	checked
TENDER DRAWINGS	Claire	-

drawing no.	
EMUV 2249 - TD-104	

scale	date	rev
1 : 100 @ A1	2023/08/18 08:45:13	1

status	drawn	checked
TENDER DRAWINGS	Claire	-

drawing no.	
EMUV 2249 - TD-104	

scale	date	rev
1 : 100 @ A1	2023/08/18 08:45:13	1

status	drawn	checked
TENDER DRAWINGS	Claire	-

drawing no.	
EMUV 2249 - TD-104	

scale	date	rev
1 : 100 @ A1	2023/08/18 08:45:13	1

status	drawn	checked
TENDER DRAWINGS	Claire	-

drawing no.	
EMUV 2249 - TD-104	

scale	date	rev
1 : 100 @ A1	2023/08/18 08:45:13	1

status	drawn	checked
TENDER DRAWINGS	Claire	-

drawing no.	
EMUV 2249 - TD-104	

scale	date	rev
1 : 100 @ A1	2023/08/18 08:45:13	1

status	drawn	checked
TENDER DRAWINGS	Claire	-

drawing no.	
EMUV 2249 - TD-104	

scale	date	rev
1 : 100 @ A1	2023/08/18 08:45:13	1

status	drawn	checked
TENDER DRAWINGS	Claire	-

drawing no.	
EMUV 2249 - TD-104	

scale	date
-------	------

© copyright

Copyright subsists in this drawing. The person or entity whose name appears in the title block of this drawing, is hereby granted a non-exclusive license to use, display, print and / or reproduce this drawing to the extent necessary to carry out and complete the project described in the title block of this drawing. This license in respect of the copyright is expressly limited as aforesaid and the person and / or entity referred to above shall not be entitled to grant sub-licenses in respect of the copyright in this drawing to any other entity. This license confers no ownership rights in the copyright vesting in the drawing and this drawing and the copyright subsisting therein will, at all times, remain the property of **GAPP architects & urban designers (pty) ltd.** Any unauthorised reproduction, publication, transmission, adaptation and / or inclusion of this drawing in a cinematograph film or television broadcast is an act of copyright infringement which will render the doer of the act liable for civil law copyright infringement and may in certain circumstances render the liable to criminal prosecution. Enquiries concerning this drawing and the rights subsisting therein should be addressed to the copyright owner.

General Specification

- The contractor / sub-contractor shall check and verify all dimensions and report any discrepancies in writing to the architect before proceeding with work. Do not scale off drawings. If in doubt, ask!
- Electronic data / drawings are issued as "read only" and should not be interrogated for measurement. All dimensions and levels should be read, only from those values stated in text, on the drawing.
- All Contractors shall ensure that, before any work is put in hand, they comply with all the necessary Acts of Parliament of the Republic of South Africa.
- In terms of the National Building Regulations and Standards Act (Act 103 1977) the construction of the works on these drawings can only commence once approval in writing from the Local Authority is obtained.
- All materials used in the construction of the works indicated on these drawings shall either be SABS approved or have an Agreement South Africa certificate.
- No deviations from the approved building plans shall be allowed.
- The Contractor shall adhere to all National Acts, Regulations, Standards, Ordinances and Bye Laws during construction.

Application of the National Building Regulations & the Occupational Health & Safety Act

The Contractor shall purchase a copy of the below mentioned documents and familiarise himself / herself with the contents thereof. The recommendations and requirements of these specified standards will be considered the minimum standard for the works; any works not complying with these specified standards will be rejected and any alterations or substitutions rendered necessary through the non compliance of these specified standards shall be at the contractor's cost.

1. Occupational Health and Safety Act

All demolition, alteration and new work shall be carried out in accordance with the Construction Regulations 2014 as issued in terms of The Occupational Health and Safety Act. All other relevant sections of this Act form part of this specification.

2. National Building Regulations and Building Standards Act

The following form part of this specification:
- Regulation E1, E2, E3 and E4 of PART E Demolition Work
- Regulation U1, U2 and U3 of PART U Refuse Disposal

3. SANS10400 and application of the National Building Regulations

Relevant parts of the SANS10400 Series of Standards form part of this specification and shall be strictly adhered to:

Part A: General	Part N: Glazing
Part B: Structural	Part O: Lighting and Ventilation
Part C: Dimensions	Part P: Drainage
Part D: Public Safety	Part Q: Non-waterborne sanitary disposal
Part E: Site Operations	Part R: Stormwater Disposal
Part G: Excavations	Part S: Accessible Buildings
Part H: Foundations	Part T: Fire Protection
Part J: Floors	Part V: Space Heating
Part K: Walls	Part W: Fire Installation
Part L: Roofs	Part XA: Energy Usage
Part M: Stairways	

4. SANS 2001 Construction Works

Relevant parts of the SANS2001 Series of Standards form part of this specification and shall be strictly adhered to:

BE1: Earthworks (General)	CT2: Structural Timberwork (Roofing)
BS1: Site Clearance	DP1: Earthworks for Buried Pipelines
CC1: Concrete Works (Sh)	DP2: Medium Pressure Pipelines
CC2: Concrete Works (Minor)	DP3: Cable ducts
CG1: Installation Glazing	DP4: Sewers
CM1: Masonry Walling	DP5: Stormwater Drainage
CM2: Ship Footings for Mnry	DP6: Below Gnd Water Installations
CS1: Structural Steelwork	BM1: Cement Plaster
CT1: Structural Timber (Flooring)	

5. Geyser Installation

- Regulation XA2 of the National Building Regulations
- Solar shall comply with SANS1307, SANS10106, SANS10254
- Heat Pumps shall comply with ISO5149 and SANS1352

6. Water Reticulation

- Water reticulation installations shall comply with SANS10252-1

7. Electrical Installation

- Electrical low voltage installations & wiring shall comply with SANS10142

issued

rev	date	by	description
1	2023-08-18	CM	ISSUED FOR TENDER

client
UNIVERSITY OF VENDA
project
Thohoyando Hill Houses - Erf 197
drawing
Ceiling Plans

scale	date	rev
1 : 100 @ A1	2023/08/18 08:45:18	1
status	drawn	checked
TENDER DRAWINGS	CMC	-
drawing no.		

EMUV 2249 - TD-110

johannesburg 97 second avenue melville 2092 | +27 11 482 1648 | office@jb.gapp.net
cape town 150 longmarket st cape town 8001 | +27 21 424 2390 | office@ctrn.gapp.net
GAPP architects & urban designers (pty) ltd | reg no. 1993/003667/07 | www.gapp.net

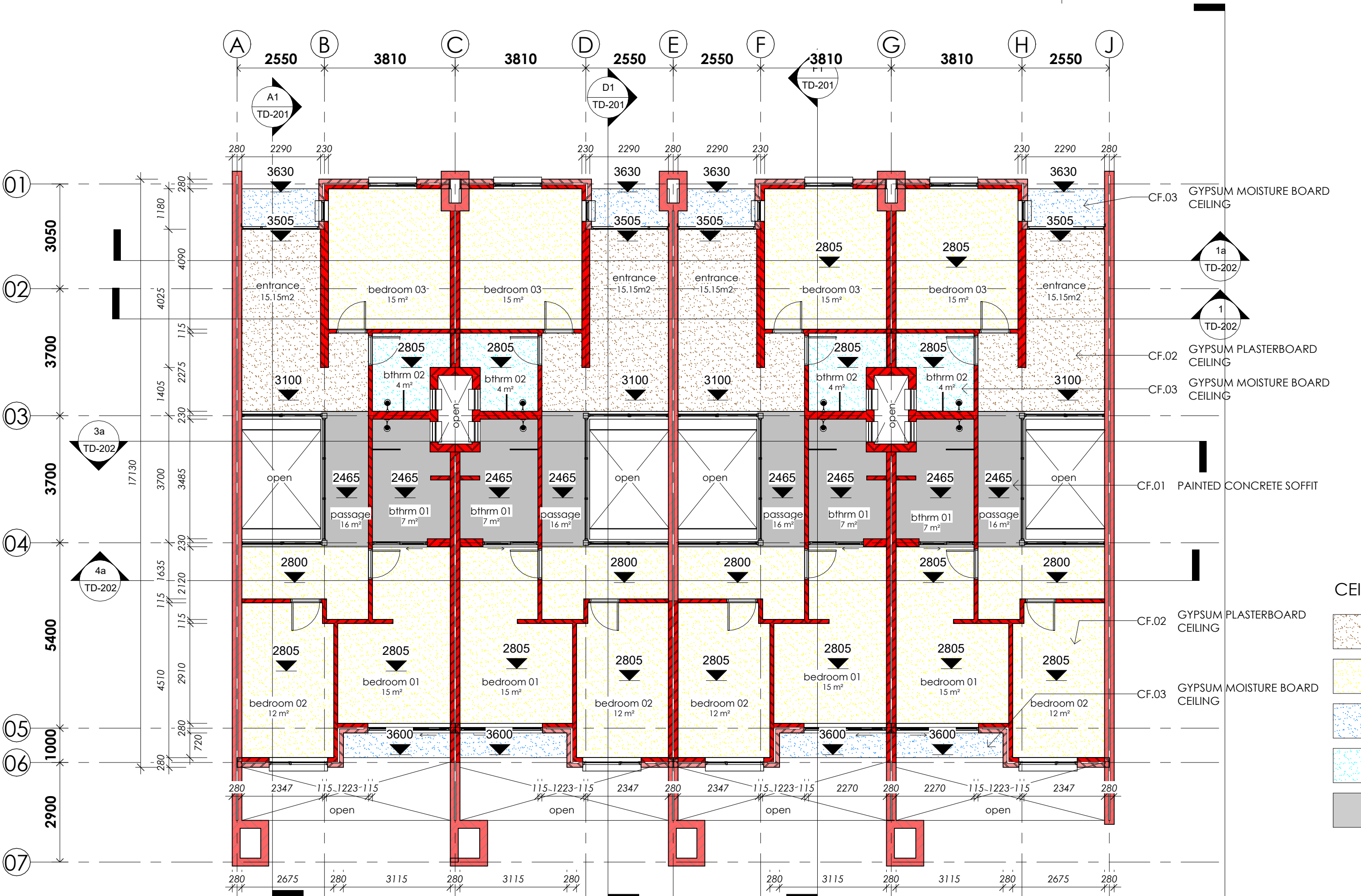

First Floor Ceiling Plan

1 : 100

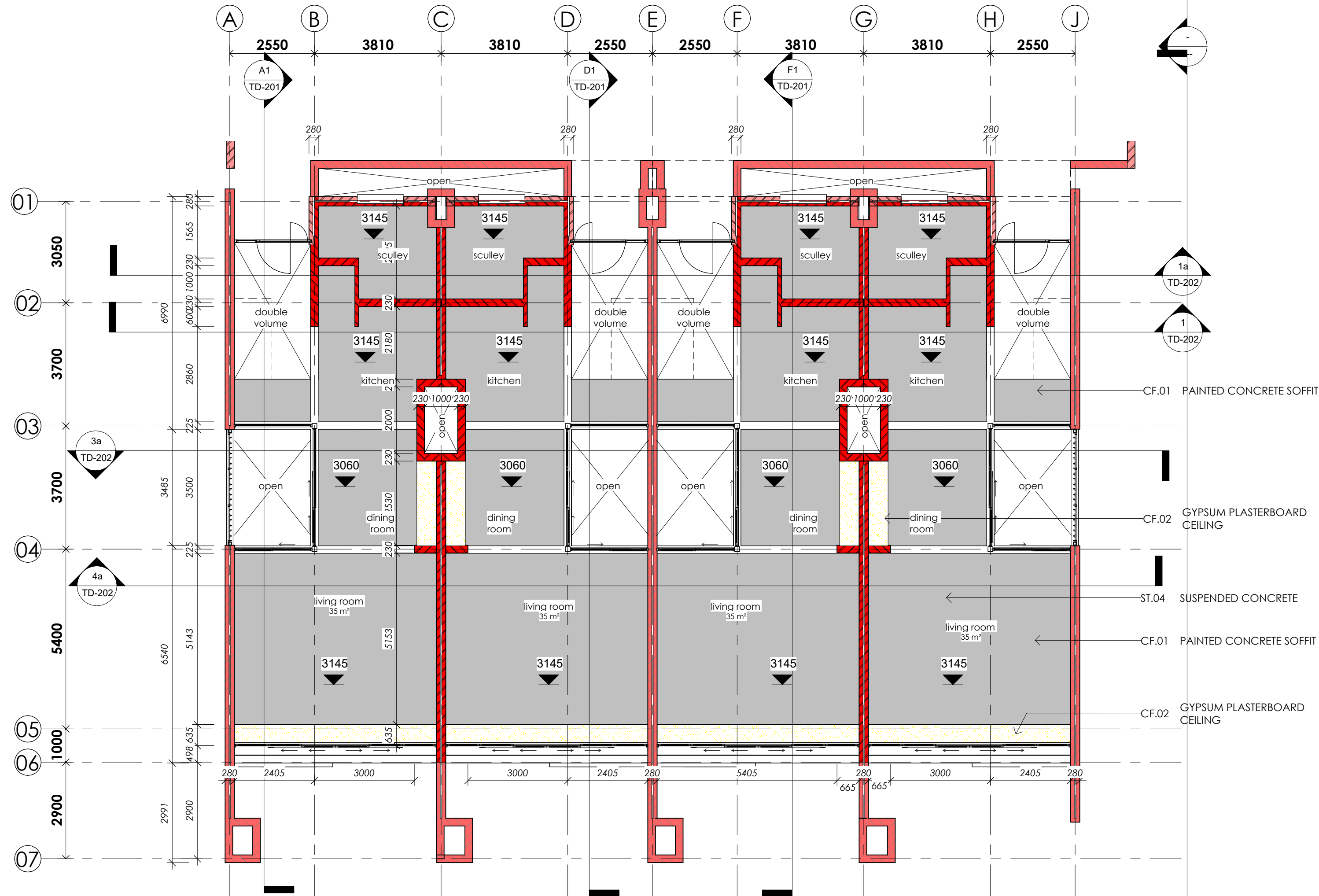

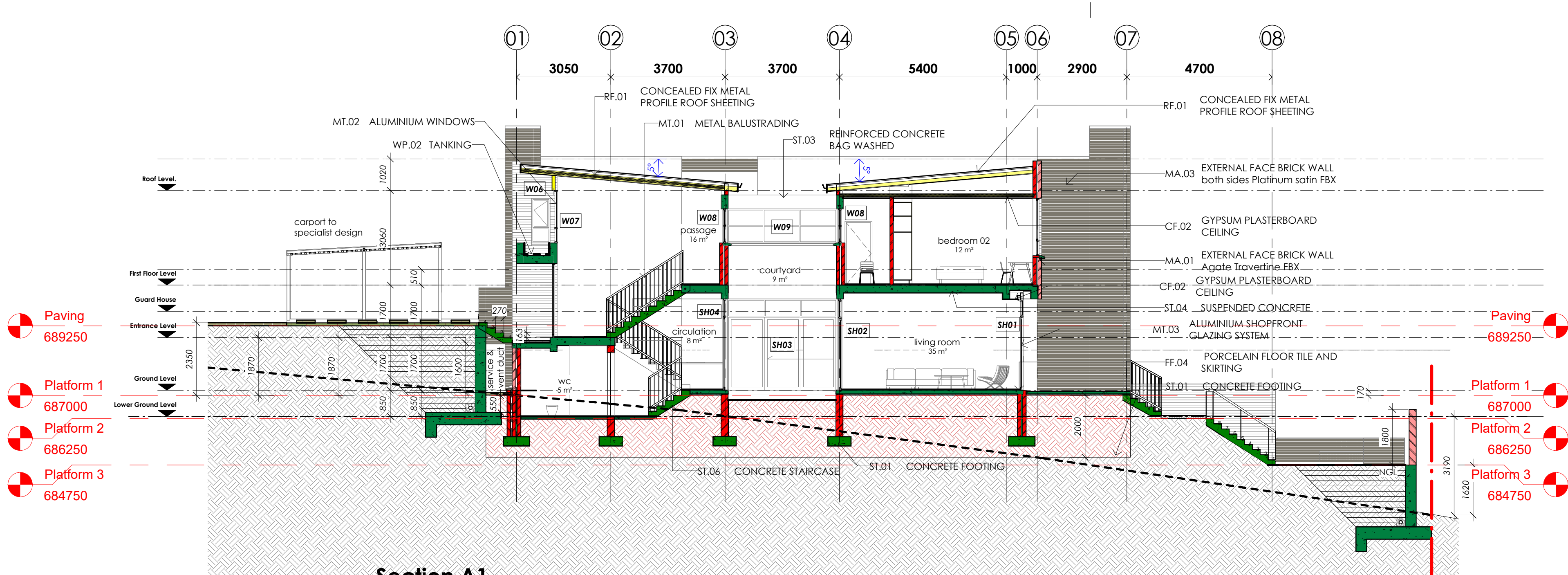

Section A1
1 : 100

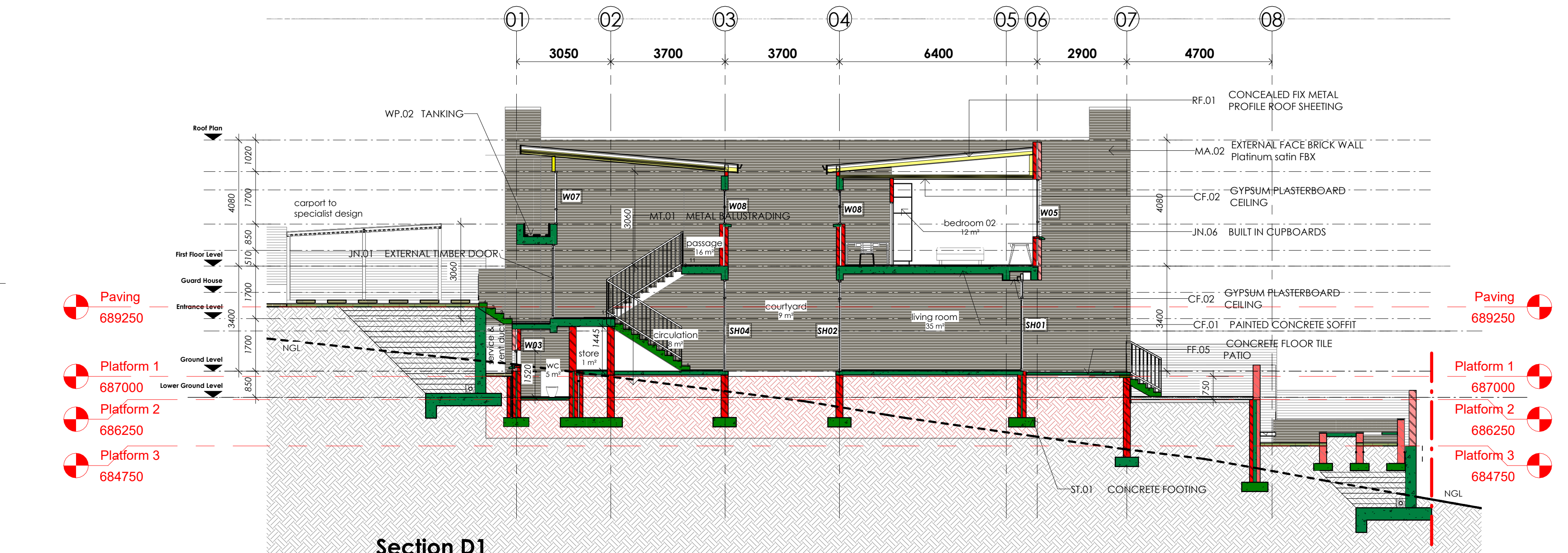

Section D1
1 : 100

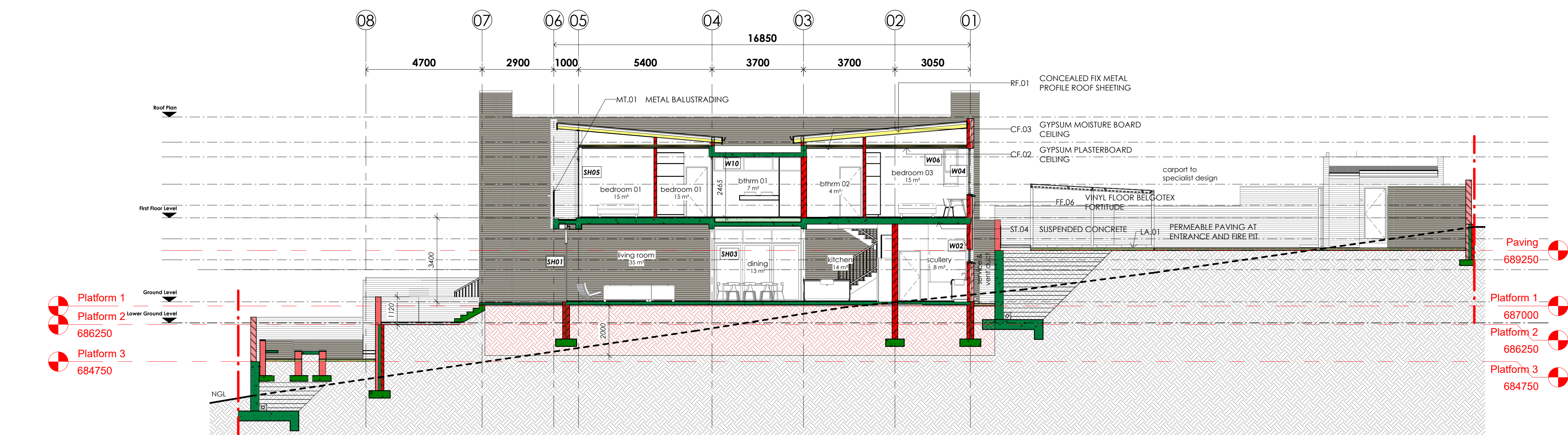

Section F1
1 : 100

© copyright

Copyright subsists in this drawing. The person or entity whose name appears in the title block of this drawing, is hereby granted a non-exclusive license to use, display, print and / or reproduce this drawing to the extent necessary to carry out and complete the project described in the title block of this drawing. This license in respect of the copyright is expressly limited as aforesaid and the person and / or entity referred to above shall not be entitled to grant sub-licenses in respect of the copyright in this drawing to any other entity. This license confers no ownership rights in the copyright vesting in the drawing and this drawing and the copyright subsisting therein will, at all times, remain the property of **GAPP architects & urban designers (pty) Ltd.** Any unauthorised reproduction, publication, transmission, adaptation and / or inclusion of this drawing in a cinematograph film or television broadcast is an act of copyright infringement which will render the doer of the act liable for civil law copyright infringement and may in certain circumstances render the liable to criminal prosecution. Enquiries concerning this drawing and the rights subsisting therein should be addressed to the copyright owner.

General Specification

- The contractor / sub-contractor shall check and verify all dimensions and report any discrepancies in writing to the architect before proceeding with work. Do not scale off drawings. If in doubt, ask!
- Electronic data / drawings are issued as "read only" and should not be interrogated for measurement. All dimensions and levels should be read, only from those values stated in text, on the drawing.
- All Contractors shall ensure that, before any work is put in hand, they comply with all the necessary Acts of Parliament of the Republic of South Africa.
- In terms of the National Building Regulations and Standards Act (Act 103 1977) the construction of the works on these drawings can only commence once approval in writing from the Local Authority is obtained.
- All materials used in the construction of the works indicated on these drawings shall either be SABS approved or have an Agreement South Africa certificate.
- No deviations from the approved building plans shall be allowed.
- The Contractor shall adhere to all National Acts, Regulations, Standards, Ordinances and Bye Laws during construction.

Application of the National Building Regulations & the Occupational Health & Safety Act

The Contractor shall purchase a copy of the below mentioned documents and familiarise himself / herself with the contents thereof. The recommendations and requirements of these specified standards will be considered the minimum standard for the works; any works not complying with these specified standards will be rejected and any alterations or substitutions rendered necessary through the non compliance of these specified standards shall be at the contractor's cost.

1. Occupational Health and Safety Act

All demolition, alteration and new work shall be carried out in accordance with the Construction Regulations 2014 as issued in terms of The Occupational Health and Safety Act. All other relevant sections of this Act form part of this specification.

2. National Building Regulations and Building Standards Act

The following form part of this specification:
- Regulation E1, E2, E3 and E4 of PART E Demolition Work
- Regulation U1, U2 and U3 of PART U Refuse Disposal

3. SANS10400 and application of the National Building Regulations

Relevant parts of the SANS10400 Series of Standards form part of this specification and shall be strictly adhered to:

Part A: General	Part N: Glazing
Part B: Structural	Part O: Lighting and Ventilation
Part C: Dimensions	Part P: Drainage
Part D: Public Safety	Part Q: Non-waterborne sanitary disposal
Part E: Site Operations	Part R: Stormwater Disposal
Part G: Excavations	Part S: Accessible Buildings
Part H: Foundations	Part T: Fire Protection
Part J: Floors	Part V: Space Heating
Part K: Walls	Part W: Fire Installation
Part L: Roofs	Part XA: Energy Usage
Part M: Stairways	

4. SANS 2001 Construction Works

Relevant parts of the SANS2001 Series of Standards form part of this specification and shall be strictly adhered to:

BE1: Earthworks (General)	CT2: Structural Timberwork (Roofing)
BS1: Site Clearance	DP1: Earthworks for Buried Pipelines
CC1: Concrete Works (Sh)	DP2: Medium Pressure Pipelines
CC2: Concrete Works (Minor)	DP3: Cable ducts
CG1: Installation Glazing	DP4: Sewers
CM1: Masonry Walling	DP5: Stormwater Drainage
CM2: Ship Footings for Manry	DP6: Below Gnd Water Installations
CS1: Structural Steelwork	EM1: Cement Plaster
CT1: Structural Timber (Flooring)	

5. Geyser Installation

- Regulation XA2 of the National Building Regulations
- Solar shall comply with SANS1307, SANS10106, SANS10254
- Heat Pumps shall comply with ISO5149 and SANS1352

6. Water Reticulation

- Water reticulation installations shall comply with SANS10252-1

7. Electrical Installation

- Electrical low voltage installations & wiring shall comply with SANS10142

issued

rev	date	by	description
1	2023-08-18	CM	ISSUED FOR TENDER

client

UNIVERSITY OF VENDA

project

Thohoyandho Hill Houses - Erf 197

drawing

Section A1, D1, F1

scale	date	rev
1 : 100 @ A1	2023/08/18 08:45:34	1

status	drawn	checked
TENDER DRAWINGS	CMC	-

drawing no.

EMUV 2249 - TD-201

johannesburg 97 second avenue melville 2092 | +27 11 482 1648 | office@jb.gapp.net
cape town 150 longmarket st cape town 8001 | +27 21 424 2390 | office@ctrn.gapp.net
GAPP architects & urban designers (pty) ltd | reg no. 1993/003667/07 | www.gapp.net

© copyright

Copyright subsists in this drawing. The person or entity whose name appears in the title block of this drawing, is hereby granted a non-exclusive license to use, display, print and / or reproduce this drawing to the extent necessary to carry out and complete the project described in the title block of this drawing. This license in respect of the copyright is expressly limited as aforesaid and the person and / or entity referred to above shall not be entitled to grant sub-licenses in respect of the copyright in this drawing to any other entity. This license confers no ownership rights in the copyright vesting in the drawing and this drawing and the copyright subsisting therein will, at all times, remain the property of **GAPP architects & urban designers (pty) Ltd.** Any unauthorised reproduction, publication, transmission, adaptation and / or inclusion of this drawing in a cinematograph film or television broadcast is an act of copyright infringement which will render the doer of the act liable for civil law copyright infringement and may in certain circumstances render the doer liable to criminal prosecution. Enquiries concerning this drawing and the rights subsisting therein should be addressed to the copyright owner.

General Specification

- The contractor / sub-contractor shall check and verify all dimensions and report any discrepancies in writing to the architect before proceeding with work. Do not scale off drawings. If in doubt, ask!
- Electronic data / drawings are issued as "read only" and should not be interrogated for measurement. All dimensions and levels should be read, only from those values stated in text, on the drawing.
- All Contractors shall ensure that, before any work is put in hand, they comply with all the necessary Acts of Parliament of the Republic of South Africa.
- In terms of the National Building Regulations and Standards Act (Act 103 1977) the construction of the works on these drawings can only be undertaken once approval in writing from the Local Authority is obtained.
- All materials used in the construction of the works indicated on these drawings shall either be SABS approved or have an Agreement South African Certificate.
- No deviations from the approved building plans shall be allowed.
- The Contractor shall adhere to all National Acts, Regulations, Standards, Ordinances and Bye Laws during construction.

Application of the National Building Regulations & the Occupational Health & Safety Act

The Contractor shall purchase a copy of the below mentioned documents and familiarise himself / herself with the contents thereof. The recommendations and requirements of these specified standards will be considered the minimum standard for the works; any works not complying with these specified standards will be rejected and any alterations or substitutions rendered necessary through the non compliance of these specified standards shall be at the contractor's cost.

- Occupational Health and Safety Act**
All demolition, alteration and new work shall be carried out in accordance with the Construction Regulations 2014 as issued in terms of The Occupational Health and Safety Act. All other relevant sections of this Act form part of this specification.

- National Building Regulations and Building Standards Act**
The following form part of this specification:
- Regulation E1, E2, E3 and E4 of PART E Demolition Work
- Regulation U1, U2 and U3 of PART U Refuse Disposal

- SANS10400 and application of the National Building Regulations**
Relevant parts of the SANS10400 Series of Standards form part of this specification and shall be strictly adhered to:

Part A: General	Part N: Glazing
Part B: Structural	Part O: Lighting and Ventilation
Part C: Dimensions	Part P: Drainage
Part D: Public Safety	Part Q: Non-waterborne sanitary disposal
Part E: Site Operations	Part R: Stormwater Disposal
Part G: Excavations	Part S: Accessible Buildings
Part H: Foundations	Part T: Fire Protection
Part J: Floors	Part V: Space Heating
Part K: Walls	Part W: Fire Installation
Part L: Roofs	Part XA: Energy Usage
Part M: Stairways	

- SANS 2001 Construction Works**
Relevant parts of the SANS2001 Series of Standards form part of this specification and shall be strictly adhered to:

BE1: Earthworks (General)	CT2: Structural Timberwork (Roofing)
BS1: Site Clearance	DP1: Earthworks for Buried Pipelines
CC1: Concrete Works (Sh)	DP2: Medium Pressure Pipelines
CC2: Concrete Works (Minor)	DP3: Cable ducts
CG1: Installation Glazing	DP4: Sewers
CM1: Masonry Walling	DP5: Stormwater Drainage
CM2: Ship Footings for Manry	DP6: Below Gnd Water Installations
CS1: Structural Steelwork	EM1: Cement Plaster
CT1: Structural Timber (Flooring)	

- Geyser Installation**
- Regulation XA2 of the National Building Regulations
- Solar shall comply with SANS1307, SANS10106, SANS10254
- Heat Pumps shall comply with ISO5149 and SANS1352

- Water Reticulation**
- Water reticulation installations shall comply with SANS10252-1

- Electrical Installation**
- Electrical low voltage installations & wiring shall comply with SANS10142

rev	date	by	description
1	2023-08-18	CM	ISSUED FOR TENDER

client
UNIVERSITY OF VENDA
project
Thohoyandho Hill Houses - Erf 197
drawing
Section 1a, 2a, 3a, 4a

scale	date	rev
1 : 100 @ A1	2023/08/18 08:45:54	1

status	drawn	checked
TENDER DRAWINGS	CMC	-

drawing no.
EMUV 2249 - TD-202

Johannesburg 97 second avenue melville 2092 | +27 11 482 1648 | office@jb.gapp.net
cape town 150 longmarket st cape town 8001 | +27 21 424 2390 | office@ctn.gapp.net
GAPP architects & urban designers (pty) ltd | reg no. 1993/003667/07 | www.gapp.net

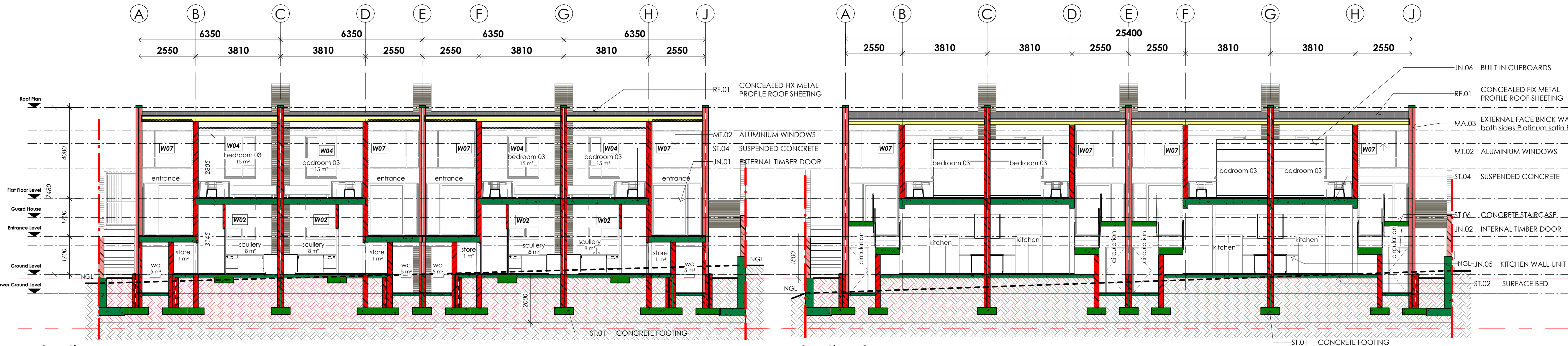

Section 1a
1 : 100

Section 2a
1 : 100

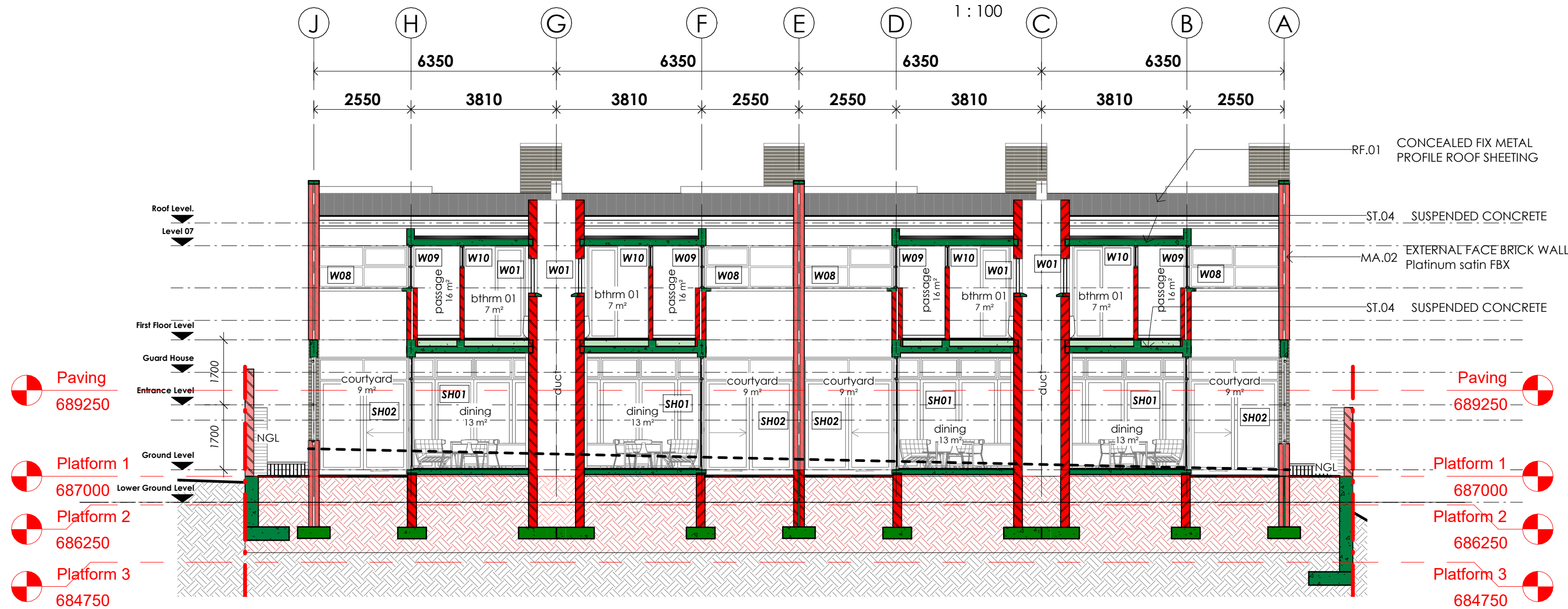

Section 3a
1 : 100

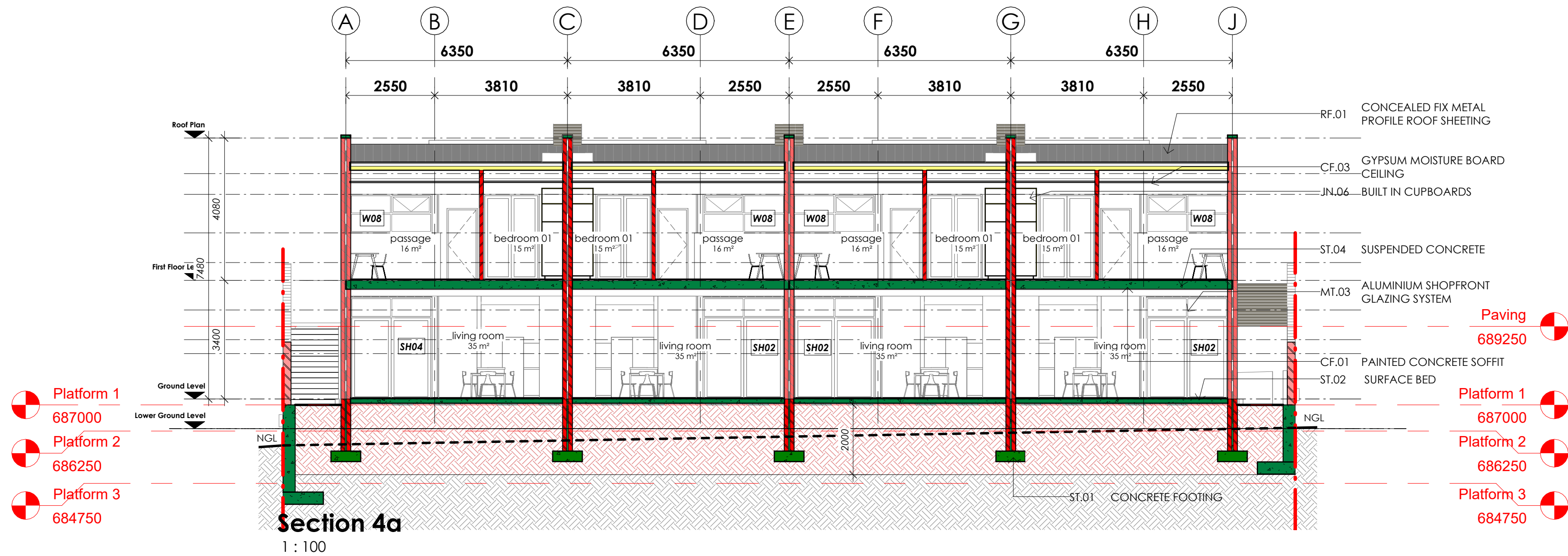

Section 4a
1 : 100

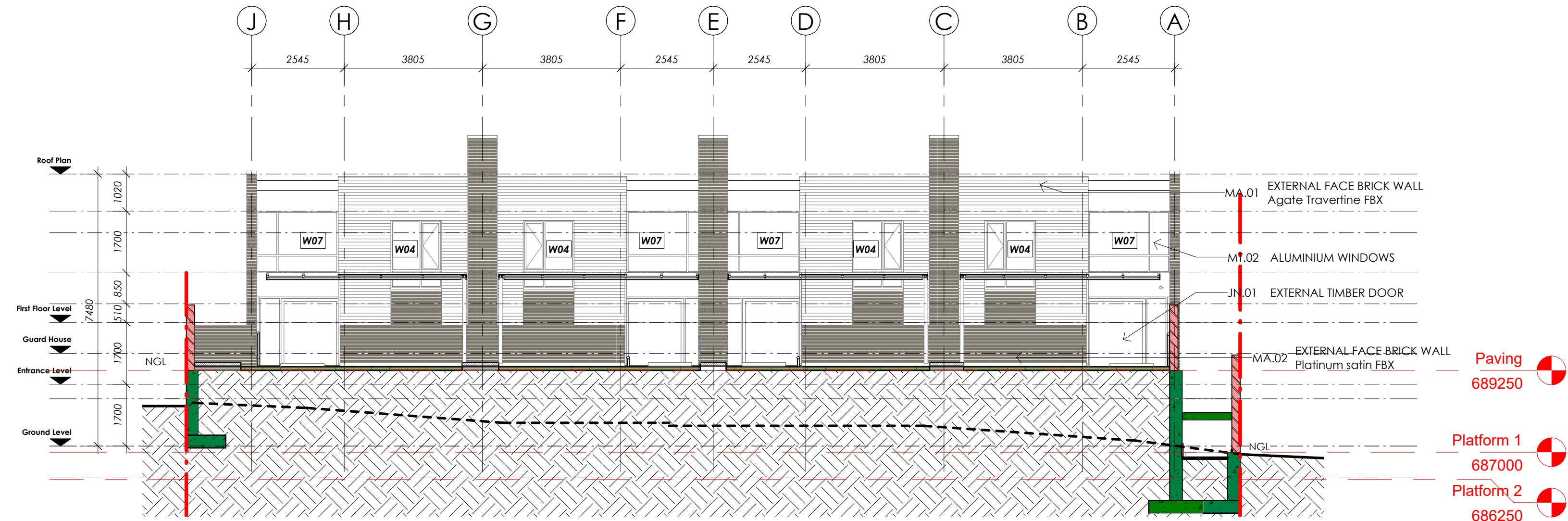

Elevation North
1 : 100

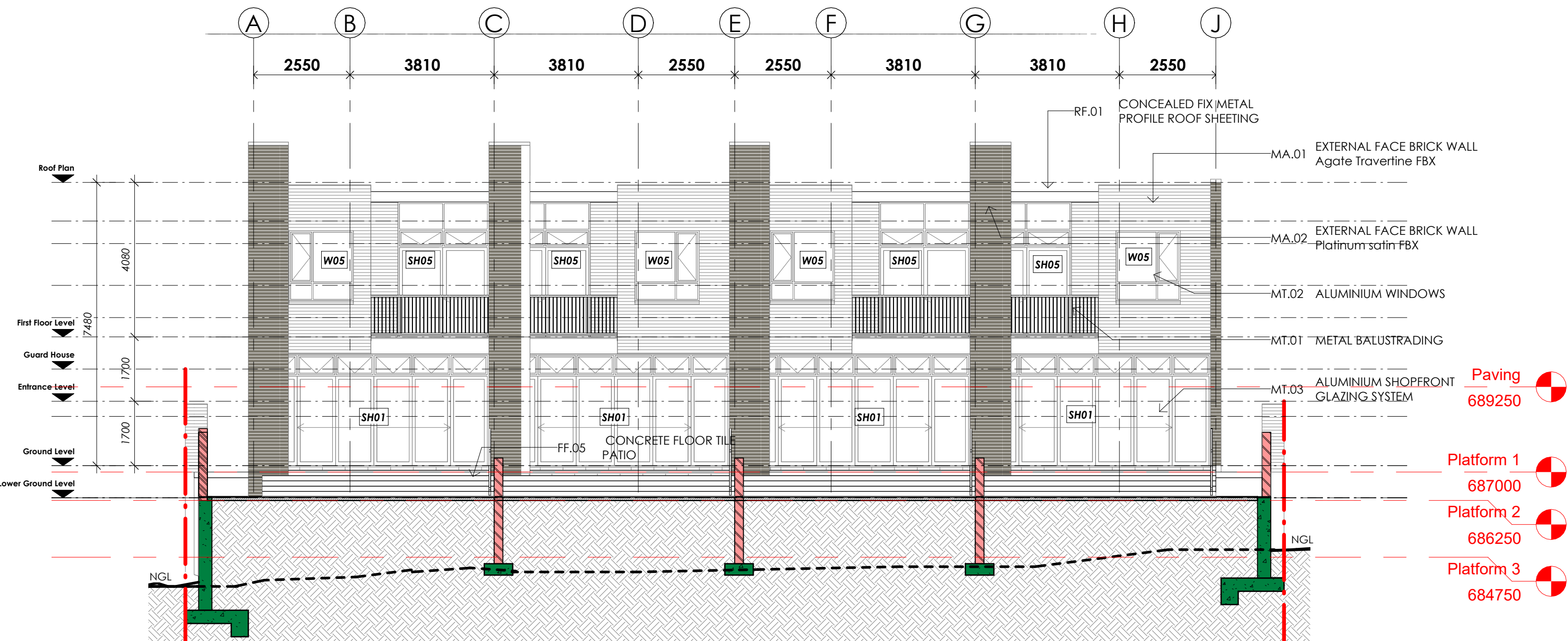

Elevation South
1 : 100

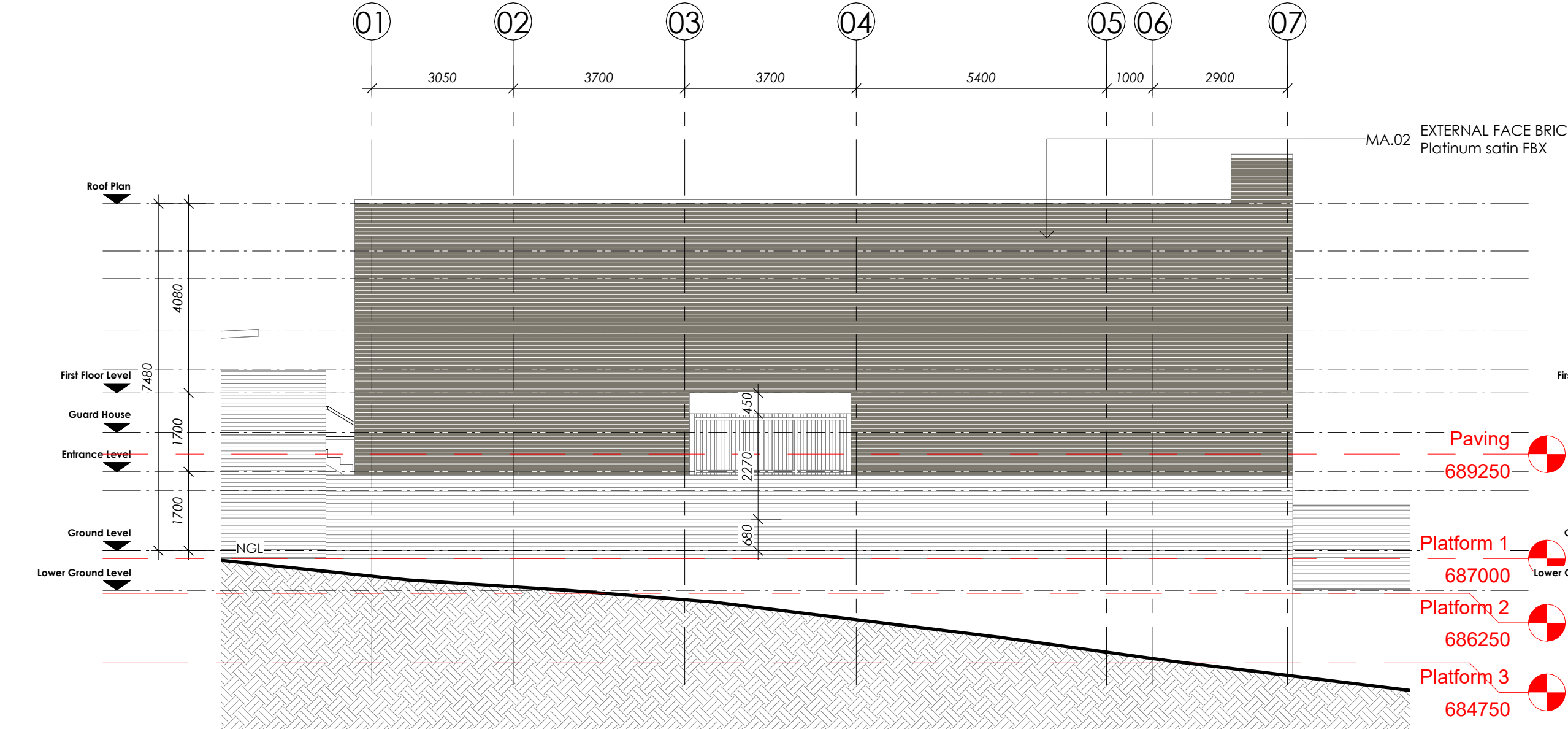

Elevation West
1 : 100

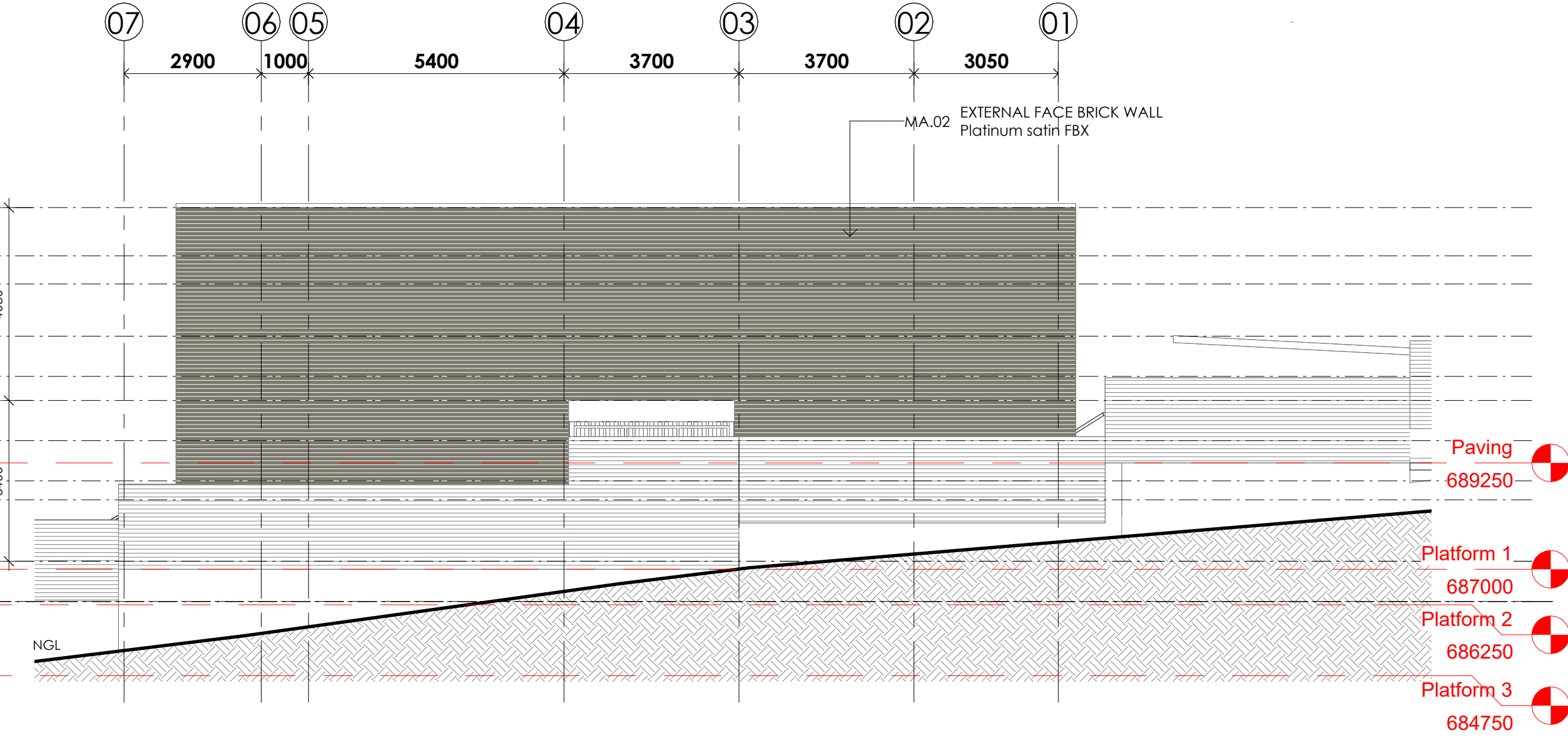

Elevation East
1 : 100

© copyright

Copyright subsists in this drawing. The person or entity whose name appears in the title block of this drawing, is hereby granted a non-exclusive license to use, display, print and / or reproduce this drawing to the extent necessary to carry out and complete the project described in the title block of this drawing. This license in respect of the copyright is expressly limited as aforesaid and the person and / or entity referred to above shall not be entitled to grant sub-licenses in respect of the copyright in this drawing to any other entity. This license confers no ownership rights in the copyright vesting in the drawing and this drawing and the copyright subsisting therein will, at all times, remain the property of **GAPP architects & urban designers (pty) ltd.** Any unauthorised reproduction, publication, transmission, adaptation and / or inclusion of this drawing in a cinematograph film or television broadcast is an act of copyright infringement which will render the doer of the act liable for civil law copyright infringement and may in certain circumstances render the liable to criminal prosecution. Enquiries concerning this drawing and the rights subsisting therein should be addressed to the copyright owner.

General Specification

- The contractor / sub-contractor shall check and verify all dimensions and report any discrepancies in writing to the architect before proceeding with work. Do not scale off drawings. If in doubt, ask!
- Electronic data / drawings are issued as "read only" and should not be interrogated for measurement. All dimensions and levels should be read, only from those values stated in text, on the drawing.
- All Contractors shall ensure that, before any work is put in hand, they comply with all the necessary Acts of Parliament of the Republic of South Africa.
- In terms of the National Building Regulations and Standards Act (Act 103 1977) the construction of the works on these drawings can only commence once approval in writing from the Local Authority is obtained.
- All materials used in the construction of the works indicated on these drawings shall either be SABS approved or have an Agreement South Africa certificate.
- No deviations from the approved building plans shall be allowed.
- The Contractor shall adhere to all National Acts, Regulations, Standards, Ordinances and Bye Laws during construction.

Application of the National Building Regulations & the Occupational Health & Safety Act

The Contractor shall purchase a copy of the below mentioned documents and familiarise himself / herself with the contents thereof. The recommendations and requirements of these specified standards will be considered the minimum standard for the works; any works not complying with these specified standards will be rejected and any alterations or substitutions rendered necessary through the non compliance of these specified standards shall be at the contractor's cost.

1. Occupational Health and Safety Act

All demolition, alteration and new work shall be carried out in accordance with the Construction Regulations 2014 as issued in terms of The Occupational Health and Safety Act. All other relevant sections of this Act form part of this specification.

2. National Building Regulations and Building Standards Act

The following form part of this specification:
- Regulation E1, E2, E3 and E4 of PART E Demolition Work
- Regulation U1, U2 and U3 of PART U Refuse Disposal

3. SANS10400 and application of the National Building Regulations

Relevant parts of the SANS10400 Series of Standards form part of this specification and shall be strictly adhered to:

Part A: General	Part N: Glazing
Part B: Structural	Part O: Lighting and Ventilation
Part C: Dimensions	Part P: Drainage
Part D: Public Safety	Part Q: Non-waterborne sanitary disposal
Part E: Site Operations	Part R: Stormwater Disposal
Part F: Excavations	Part S: Accessible Buildings
Part G: Foundations	Part T: Fire Protection
Part H: Floors	Part V: Space Heating
Part K: Walls	Part W: Fire Installation
Part L: Roofs	Part XA: Energy Usage
Part M: Stairways	

4. SANS 2001 Construction Works

Relevant parts of the SANS2001 Series of Standards form part of this specification and shall be strictly adhered to:

BE1: Earthworks (General)	CT2: Structural Timberwork (Roofing)
BS1: Site Clearance	DP1: Earthworks for Buried Pipelines
CC1: Concrete Works (Sth)	DP2: Medium Pressure Pipelines
CC2: Concrete Works (Minor)	DP3: Cable ducts
CG1: Installation Glazing	DP4: Sewers
CM1: Masonry Walling	DP5: Stormwater Drainage
CM2: Ship Footings for Minny	DP6: Below Gnd Water Installations
CS1: Structural Steelwork	EM1: Cement Plaster
CT1: Structural Timber (Flooring)	

5. Geyser Installation

- Regulation XA2 of the National Building Regulations
- Solar shall comply with SANS1307, SANS10106, SANS10254
- Heat Pumps shall comply with ISO5149 and SANS1352

6. Water Reticulation

- Water reticulation installations shall comply with SANS10252-1

7. Electrical Installation

- Electrical low voltage installations & wiring shall comply with SANS10142

issued

rev	date	by	description
1	2023-08-18	CM	ISSUED FOR TENDER

client
UNIVERSITY OF VENDA
project
Thohoyandho Hill Houses - Erf 197
drawing
Elevations

scale	date	rev
1 : 100 @ A1	2023/08/18 08:46:00	1

status	drawn	checked
TENDER DRAWINGS	CMC	Checker

drawing no.
EMUV 2249 - TD-301

JOHANNESBURG 97 second avenue melville 2092 | +27 11 482 1648 | office@jb.gapp.net
CAPE TOWN 150 longmarket st cape town 8001 | +27 21 424 2390 | office@ctn.gapp.net
GAPP architects & urban designers (pty) ltd | reg no. 1993/003667/07 | www.gapp.net

APARTMENTS aluminium shopfronts and window schedule	W01 1 : 50	W02 1 : 50	W03 1 : 50	W04 1 : 50	W05 1 : 50	W06 1 : 50	W07 1 : 50	W08 1 : 50	W09 1 : 50
	W01 8	W02 4	W03 4	W04 4	W05 4	W06 4	W07 4	W08 8	W09 4
	W10 1 : 50	SH01 1 : 50			SH02 1 : 50	SH03 1 : 50	SH04 1 : 50	SH05 1 : 50	
	W10 4	SH01 4			SH02 4	SH03 4	SH04 4	SH05 4	
	SH07 1 : 50	GLAZING WILL NOT COMPLY TO SANS XA AS THE EXTENT IS GREATER THAN 15% OF THE FLOOR AREA. THEREFORE AN ENGY ENGINEER IS REQUIRED TO PREPARE A RATIONAL DESIGN.					APARTMENTS timber door schedule	D01 1 : 50	D02 1 : 50
		<div><div>FG.01 GLASS, MIRRORS, SHOWER SCREEN PRODUCT(S)<ul style="list-style-type: none">Glazing: Float Glass & Safety GlassMirrors: Silvered float glass mirrors with chamfered and polished edges, to comply with SANS 1236, class A.SPECIFICATION Supporting specifications and standards<ul style="list-style-type: none">The following standards form part of this section:1. SANS 10400 Part N: Glazing 2. SANS 10400 Part XA: Energy Efficiency 3. SANS 10137: Installation of Glazing in Buildings 4. SANS EN 50572 Part 2: Glass in Buildings - Basic Soda Lime Glass Products Part 2: Float Glass 5. SANS 1263: Safety and Security Glazing Materials for Buildings 6. AAAMSA Selection Guide for Glazed Architectural Products</div><div>MT.03 ALUMINIUM SHOPFRONT GLAZING SYSTEM PRODUCT(S)<ul style="list-style-type: none">Aluminium frames with glazing as required by SANS part NFire Rating to Fire Engineers SpecificationSPECIFICATION Invoked specifications and standards<ul style="list-style-type: none">AAAMSA certified as to performance, glazing, surface finishing, hardware, fasteners, product certification and, when required, energy rating.anodising: SANS 999.powder coating: SANS 1796, minimum thickness for all areas: 0,06 mm.SANS 10155 Accuracy in Buildings.</div><div>MT.02 ALUMINIUM WINDOWS PRODUCT(S)<ul style="list-style-type: none">Aluminium frames with glazing as required by SANS part NFire Rating to Fire Engineers SpecificationSPECIFICATION Invoked specifications and standards<ul style="list-style-type: none">AAAMSA certified as to performance, glazing, surface finishing, hardware, fasteners, product certification and, when required, energy rating.anodising: SANS 999.powder coating: SANS 1796, minimum thickness for all areas: 0,06 mm.SANS 10155 Accuracy in Buildings.</div></div>							
	SH07 4	FULL SPECIFICATION IS AVAILABLE IN THE SPECIFICATION DOCUMENT						Internal Door	D02 4

GUARD HOUSE window and door schedule	GW01 1 : 50	GW02 1 : 50	GD01 1 : 50	GD02 1 : 50
	GW 01 1	GW 02 1	Internal Door	External Door

	NOTES: Manufacturer to provide shop drawings of the balustrade to the Architect and the Client for approval before manufacture, including samples of all finishes and fixtures. All mild steel to be powder coated to match aluminium charcoal colour All sizes to be checked on site before manufacture.
ELEVATION	BALUSTRADE EXAMPLE 1 : 25

ELEVATION	ELEVATION	ELEVATION
PLAN	PLAN	PLAN
GATE 01 1 : 50	GATE 02 1 : 50	GATE 03 1 : 50

NOTES: Manufacturer to provide shop drawings of the gates to the Architect and the Client for approval before manufacture, including samples of all finishes and fixtures. All mild steel to be powder coated to match aluminium charcoal colour All sizes to be checked on site before manufacture.	As indicated @ A1 scale date rev 2023-08-18 CM ISSUED FOR TENDER	1
client UNIVERSITY OF VENDA	project Thohoyandho Hill Houses - Erf 197	drawing Aluminium Window, Shopfront, Door and Gate Schedule and Balustrade Detail
status TENDER DRAWINGS	drawn CMC	checked CMC
drawing no. EMUV 2249 - TD-601	scale 1 : 25	date 2023-08-18

© copyright Copyright subsists in this drawing. The person or entity whose name appears in the title block of this drawing, is hereby granted a non-exclusive license to use, display, print and / or reproduce this drawing to the extent necessary to carry out and complete the project described in the title block of this drawing. This license in respect of the copyright is expressly limited as aforesaid and the person and / or entity referred to above shall not be entitled to grant sub-licenses in respect of the copyright in this drawing to any other entity. This license confers no ownership rights in the copyright vesting in the drawing and this drawing and the copyright subsisting therein will, at all times, remain the property of GAPP architects & urban designers (pty) Ltd. Any unauthorised reproduction, publication, transmission, adaptation and / or inclusion of this drawing in a cinematograph film or television broadcast is an act of copyright infringement which will render the doer of the act liable for civil law copyright infringement and may in certain circumstances render the doer liable to criminal prosecution. Enquiries concerning this drawing and the rights subsisting therein should be addressed to the copyright owner. General Specification <ul style="list-style-type: none">The contractor / sub-contractor shall check and verify all dimensions and report any discrepancies in writing to the architect before proceeding with work. Do not scale off drawings. If in doubt, ask!Electronic data / drawings are issued as "read only" and should not be interrogated for measurement. All dimensions and levels should be read, only from those values stated in text, on the drawing.All Contractors shall ensure that, before any work is put in hand, they comply with all the necessary Acts of Parliament of the Republic of South Africa.In terms of the National Building Regulations and Standards Act (Act 103 of 1977) the construction of the works on these drawings can only commence once approval in writing from the Local Authority is obtained.All materials used in the construction of the works indicated on these drawings shall either be SABS approved or have an Agreement South Africa certificate.No deviations from the approved building plans shall be allowed.The Contractor shall adhere to all National Acts, Regulations, Standards, Ordinances and Bye Laws during construction. Application of the National Building Regulations & the Occupational Health & Safety Act The Contractor shall purchase a copy of the below mentioned documents and familiarise himself / herself with the contents thereof. The recommendations and requirements of these specified standards will be considered the minimum standard for the works; any works not complying with these specified standards will be rejected and any alterations or substitutions rendered necessary through the non compliance of these specified standards shall be at the contractor's cost. 1. Occupational Health and Safety Act All demolition, alteration and new work shall be carried out in accordance with the Construction Regulations 2014 as issued in terms of the Occupational Health and Safety Act. All other relevant sections of this Act form part of this specification. 2. National Building Regulations and Building Standards Act The following form part of this specification: <ul style="list-style-type: none">Regulation E1, E2, E3 and E4 of PART E Demolition WorkRegulation U1, U2 and U3 of PART U Refuse Disposal 3. SANS10400 and application of the National Building Regulations Relevant parts of the SANS10400 Series of Standards form part of this specification and shall be strictly adhered to: Part A: General Part B: Structural Part C: Dimensions Part D: Public Safety Part E: Site Operations Part F: Excavations Part G: Foundations Part H: Floors Part I: Walls Part J: Roofs Part K: Stairways Part L: Glazing Part M: Lighting and Ventilation Part N: Drainage Part O: Non-waterborne sanitary disposal Part P: Stormwater Disposal Part Q: Accessible Buildings Part R: Fire Protection Part S: Space Heating Part T: Fire Installation Part U: Energy Usage Part V: Energy Usage Part W: Fire Installation Part X: Energy Usage Part Y: Energy Usage Part Z: Energy Usage Part AA: Energy Usage Part AB: Energy Usage Part AC: Energy Usage Part AD: Energy Usage Part AE: Energy Usage Part AF: Energy Usage Part AG: Energy Usage Part AH: Energy Usage Part AI: Energy Usage Part AJ: Energy Usage Part AK: Energy Usage Part AL: Energy Usage Part AM: Energy Usage Part AN: Energy Usage Part AO: Energy Usage Part AP: Energy Usage Part AQ: Energy Usage Part AR: Energy Usage Part AS: Energy Usage Part AT: Energy Usage Part AU: Energy Usage Part AV: Energy Usage Part AW: Energy Usage Part AX: Energy Usage Part AY: Energy Usage Part AZ: Energy Usage Part BA: Energy Usage Part BB: Energy Usage Part BC: Energy Usage Part BD: Energy Usage Part BE: Earthworks (General) Part BF: Site Clearance Part BG: Concrete Works (Sh) Part BH: Concrete Works (Minor) Part BI: Installation Glazing Part BJ: Masonry Walling Part BK: Ship Footings for Manry Part BL: Structural Steelwork Part BM: Structural Timber (Roofing) Part BN: Structural Timber (Roofing) Part BO: Structural Timber (Roofing) Part BP: Structural Timber (Roofing) Part BQ: Structural Timber (Roofing) Part BR: Structural Timber (Roofing) Part BS: Structural Timber (Roofing) Part BT: Structural Timber (Roofing) Part BU: Structural Timber (Roofing) Part BV: Structural Timber (Roofing) Part BW: Structural Timber (Roofing) Part BX: Structural Timber (Roofing) Part BY: Structural Timber (Roofing) Part BZ: Structural Timber (Roofing) Part CA: Structural Timber (Roofing) Part CB: Structural Timber (Roofing) Part CC: Structural Timber (Roofing) Part CD: Structural Timber (Roofing) Part CE: Structural Timber (Roofing) Part CF: Structural Timber (Roofing) Part CG: Structural Timber (Roofing) Part CH: Structural Timber (Roofing) Part CI: Structural Timber (Roofing) Part CJ: Structural Timber (Roofing) Part CK: Structural Timber (Roofing) Part CL: Structural Timber (Roofing) Part CM: Structural Timber (Roofing) Part CN: Structural Timber (Roofing) Part CO: Structural Timber (Roofing) Part CP: Structural Timber (Roofing) Part CQ: Structural Timber (Roofing) Part CR: Structural Timber (Roofing) Part CS: Structural Timber (Roofing) Part CT: Structural Timber (Roofing) Part CU: Structural Timber (Roofing) Part CV: Structural Timber (Roofing) Part CW: Structural Timber (Roofing) Part CX: Structural Timber (Roofing) Part CY: Structural Timber (Roofing) Part CZ: Structural Timber (Roofing) Part DA: Structural Timber (Roofing) Part DB: Structural Timber (Roofing) Part DC: Structural Timber (Roofing) Part DD: Structural Timber (Roofing) Part DE: Structural Timber (Roofing) Part DF: Structural Timber (Roofing) Part DG: Structural Timber (Roofing) Part DH: Structural Timber (Roofing) Part DI: Structural Timber (Roofing) Part DJ: Structural Timber (Roofing) Part DK: Structural Timber (Roofing) Part DL: Structural Timber (Roofing) Part DM: Structural Timber (Roofing) Part DN: Structural Timber (Roofing) Part DO: Structural Timber (Roofing) Part DP: Structural Timber (Roofing) Part DQ: Structural Timber (Roofing) Part DR: Structural Timber (Roofing) Part DS: Structural Timber (Roofing) Part DT: Structural Timber (Roofing) Part DU: Structural Timber (Roofing) Part DV: Structural Timber (Roofing) Part DW: Structural Timber (Roofing) Part DX: Structural Timber (Roofing) Part DY: Structural Timber (Roofing) Part DZ: Structural Timber (Roofing) Part EA: Structural Timber (Roofing) Part EB: Structural Timber (Roofing) Part EC: Structural Timber (Roofing) Part ED: Structural Timber (Roofing) Part EE: Structural Timber (Roofing) Part EF: Structural Timber (Roofing) Part EG: Structural Timber (Roofing) Part EH: Structural Timber (Roofing) Part EI: Structural Timber (Roofing) Part EJ: Structural Timber (Roofing) Part EK: Structural Timber (Roofing) Part EL: Structural Timber (Roofing) Part EM: Structural Timber (Roofing) Part EN: Structural Timber (Roofing) Part EO: Structural Timber (Roofing) Part EP: Structural Timber (Roofing) Part EQ: Structural Timber (Roofing) Part ER: Structural Timber (Roofing) Part ES: Structural Timber (Roofing) Part ET: Structural Timber (Roofing) Part EU: Structural Timber (Roofing) Part EV: Structural Timber (Roofing) Part EW: Structural Timber (Roofing) Part EX: Structural Timber (Roofing) Part EY: Structural Timber (Roofing) Part EZ: Structural Timber (Roofing) Part FA: Structural Timber (Roofing) Part FB: Structural Timber (Roofing) Part FC: Structural Timber (Roofing) Part FD: Structural Timber (Roofing) Part FE: Structural Timber (Roofing) Part FF: Structural Timber (Roofing) Part FG: Structural Timber (Roofing) Part FH: Structural Timber (Roofing) Part FI: Structural Timber (Roofing) Part FJ: Structural Timber (Roofing) Part FK: Structural Timber (Roofing) Part FL: Structural Timber (Roofing) Part FM: Structural Timber (Roofing) Part FN: Structural Timber (Roofing) Part FO: Structural Timber (Roofing) Part FP: Structural Timber (Roofing) Part FQ: Structural Timber (Roofing) Part FR: Structural Timber (Roofing) Part FS: Structural Timber (Roofing) Part FT: Structural Timber (Roofing) Part FU: Structural Timber (Roofing) Part FV: Structural Timber (Roofing) Part FW: Structural Timber (Roofing) Part FX: Structural Timber (Roofing) Part FY: Structural Timber (Roofing) Part FZ: Structural Timber (Roofing) Part GA: Structural Timber (Roofing) Part GB: Structural Timber (Roofing) Part GC: Structural Timber (Roofing) Part GD: Structural Timber (Roofing) Part GE: Structural Timber (Roofing) Part GF: Structural Timber (Roofing) Part GG: Structural Timber (Roofing) Part GH: Structural Timber (Roofing) Part GI: Structural Timber (Roofing) Part GJ: Structural Timber (Roofing) Part GK: Structural Timber (Roofing) Part GL: Structural Timber (Roofing) Part GM: Structural Timber (Roofing) Part GN: Structural Timber (Roofing) Part GO: Structural Timber (Roofing) Part GP: Structural Timber (Roofing) Part GQ: Structural Timber (Roofing) Part GR: Structural Timber (Roofing) Part GS: Structural Timber (Roofing) Part GT: Structural Timber (Roofing) Part GU: Structural Timber (Roofing) Part GV: Structural Timber (Roofing) Part GW: Structural Timber (Roofing) Part GX: Structural Timber (Roofing) Part GY: Structural Timber (Roofing) Part GZ: Structural Timber (Roofing) Part HA: Structural Timber (Roofing) Part HB: Structural Timber (Roofing) Part HC: Structural Timber (Roofing) Part HD: Structural Timber (Roofing) Part HE: Structural Timber (Roofing) Part HF: Structural Timber (Roofing) Part HG: Structural Timber (Roofing) Part HH: Structural Timber (Roofing) Part HI: Structural Timber (Roofing) Part HJ: Structural Timber (Roofing) Part HK: Structural Timber (Roofing) Part HL: Structural Timber (Roofing) Part HM: Structural Timber (Roofing) Part HN: Structural Timber (Roofing) Part HO: Structural Timber (Roofing) Part HP: Structural Timber (Roofing) Part HQ: Structural Timber (Roofing) Part HR: Structural Timber (Roofing) Part HS: Structural Timber (Roofing) Part HT: Structural Timber (Roofing) Part HU: Structural Timber (Roofing) Part HV: Structural Timber (Roofing) Part HW: Structural Timber (Roofing) Part HX: Structural Timber (Roofing) Part HY: Structural Timber (Roofing) Part HZ: Structural Timber (Roofing) Part IA: Structural Timber (Roofing) Part IB: Structural Timber (Roofing) Part IC: Structural Timber (Roofing) Part ID: Structural Timber (Roofing) Part IE: Structural Timber (Roofing) Part IF: Structural Timber (Roofing) Part IG: Structural Timber (Roofing) Part IH: Structural Timber (Roofing) Part II: Structural Timber (Roofing) Part IJ: Structural Timber (Roofing) Part IK: Structural Timber (Roofing) Part IL: Structural Timber (Roofing) Part IM: Structural Timber (Roofing) Part IN: Structural Timber (Roofing) Part IO: Structural Timber (Roofing) Part IP: Structural Timber (Roofing) Part IQ: Structural Timber (Roofing) Part IR: Structural Timber (Roofing) Part IS: Structural Timber (Roofing) Part IT: Structural Timber (Roofing) Part IU: Structural Timber (Roofing) Part IV: Structural Timber (Roofing) Part IW: Structural Timber (Roofing) Part IX: Structural Timber (Roofing) Part IY: Structural Timber (Roofing) Part IZ: Structural Timber (Roofing) Part JA: Structural Timber (Roofing) Part JB: Structural Timber (Roofing) Part JC: Structural Timber (Roofing) Part JD: Structural Timber (Roofing) Part JE: Structural Timber (Roofing) Part JF: Structural Timber (Roofing) Part JG: Structural Timber (Roofing) Part JH: Structural Timber (Roofing) Part JI: Structural Timber (Roofing) Part JJ: Structural Timber (Roofing) Part JK: Structural Timber (Roofing) Part JL: Structural Timber (Roofing) Part JM: Structural Timber (Roofing) Part JN: Structural Timber (Roofing) Part JO: Structural Timber (Roofing) Part JP: Structural Timber (Roofing) Part JQ: Structural Timber (Roofing) Part JR: Structural Timber (Roofing) Part JS: Structural Timber (Roofing) Part JT: Structural Timber (Roofing) Part JU: Structural Timber (Roofing) Part JV: Structural Timber (Roofing) Part JW: Structural Timber (Roofing) Part JX: Structural Timber (Roofing) Part JY: Structural Timber (Roofing) Part JZ: Structural Timber (Roofing) Part KA: Structural Timber (Roofing) Part KB: Structural Timber (Roofing) Part KC: Structural Timber (Roofing) Part KD: Structural Timber (Roofing) Part KE: Structural Timber (Roofing) Part KF: Structural Timber (Roofing) Part KG: Structural Timber (Roofing) Part KH: Structural Timber (Roofing) Part KI: Structural Timber (Roofing) Part KJ: Structural Timber (Roofing) Part KK: Structural Timber (Roofing) Part KL: Structural Timber (Roofing) Part KM: Structural Timber (Roofing) Part KN: Structural Timber (Roofing) Part KO: Structural Timber (Roofing) Part KP: Structural Timber (Roofing) Part KQ: Structural Timber (Roofing) Part KR: Structural Timber (Roofing) Part KS: Structural Timber (Roofing) Part KT: Structural Timber (Roofing) Part KU: Structural Timber (Roofing) Part KV: Structural Timber (Roofing) Part KW: Structural Timber (Roofing) Part KX: Structural Timber (Roofing) Part KY: Structural Timber (Roofing) Part KZ: Structural Timber (Roofing) Part LA: Structural Timber (Roofing) Part LB: Structural Timber (Roofing) Part LC: Structural Timber (Roofing) Part LD: Structural Timber (Roofing) Part LE: Structural Timber (Roofing) Part LF: Structural Timber (Roofing) Part LG: Structural Timber (Roofing) Part LH: Structural Timber (Roofing) Part LI: Structural Timber (Roofing) Part LJ: Structural Timber (Roofing) Part LK: Structural Timber (Roofing) Part LL: Structural Timber (Roofing) Part LM: Structural Timber (Roofing) Part LN: Structural Timber (Roofing) Part LO: Structural Timber (Roofing) Part LP: Structural Timber (Roofing) Part LQ: Structural Timber (Roofing) Part LR: Structural Timber (Roofing) Part LS: Structural Timber (Roofing) Part LT: Structural Timber (Roofing) Part LU: Structural Timber (Roofing) Part LV: Structural Timber (Roofing) Part LW: Structural Timber (Roofing) Part LX: Structural Timber (Roofing) Part LY: Structural Timber (Roofing) Part LZ: Structural Timber (Roofing) Part MA: Structural Timber (Roofing) Part MB: Structural Timber (Roofing) Part MC: Structural Timber (Roofing) Part MD: Structural Timber (Roofing) Part ME: Structural Timber (Roofing) Part MF: Structural Timber (Roofing) Part MG: Structural Timber (Roofing) Part MH: Structural Timber (Roofing) Part MI: Structural Timber (Roofing) Part MJ: Structural Timber (Roofing) Part MK: Structural Timber (Roofing) Part ML: Structural Timber (Roofing) Part MM: Structural Timber (Roofing) Part MN: Structural Timber (Roofing) Part MO: Structural Timber (Roofing) Part MP: Structural Timber (Roofing) Part MQ: Structural Timber (Roofing) Part MR: Structural Timber (Roofing) Part MS: Structural Timber (Roofing) Part MT: Structural Timber (Roofing) Part MU: Structural Timber (Roofing) Part MV: Structural Timber (Roofing) Part MW: Structural Timber (Roofing) Part MX: Structural Timber (Roofing) Part MY: Structural Timber (Roofing) Part MZ: Structural Timber (Roofing) Part NA: Structural Timber (Roofing) Part NB: Structural Timber (Roofing) Part NC: Structural Timber (Roofing) Part ND: Structural Timber (Roofing) Part NE: Structural Timber (Roofing) Part NF: Structural Timber (Roofing) Part NG: Structural Timber (Roofing) Part NH: Structural Timber (Roofing) Part NI: Structural Timber (Roofing) Part NJ: Structural Timber (Roofing) Part NK: Structural Timber (Roofing) Part NL: Structural Timber (Roofing) Part NM: Structural Timber (Roofing) Part NO: Structural Timber (Roofing) Part NP: Structural Timber (Roofing) Part NQ: Structural Timber (Roofing) Part NR: Structural Timber (Roofing) Part NS: Structural Timber (Roofing) Part NT: Structural Timber (Roofing) Part NU: Structural Timber (Roofing) Part NV: Structural Timber (Roofing) Part NW: Structural Timber (Roofing) Part NX: Structural Timber (Roofing) Part NY: Structural Timber (Roofing) Part NZ: Structural Timber (Roofing) Part OA: Structural Timber (Roofing) Part OB: Structural Timber (Roofing) Part OC: Structural Timber (Roofing) Part OD: Structural Timber (Roofing) Part OE: Structural Timber (Roofing) Part OF: Structural Timber (Roofing) Part OG: Structural Timber (Roofing) Part OH: Structural Timber (Roofing) Part OI: Structural Timber (Roofing) Part OJ: Structural Timber (Roofing) Part OK: Structural Timber (Roofing) Part OL: Structural Timber (Roofing) Part OM: Structural Timber (Roofing) Part ON: Structural Timber (Roofing) Part OO: Structural Timber (Roofing) Part OP: Structural Timber (Roofing) Part OQ: Structural Timber (Roofing) Part OR: Structural Timber (Roofing) Part OS: Structural Timber (Roofing) Part OT: Structural Timber (Roofing) Part OU: Structural Timber (Roofing) Part OV: Structural Timber (Roofing) Part OW: Structural Timber (Roofing) Part OX: Structural Timber (Roofing) Part OY: Structural Timber (Roofing) Part OZ: Structural Timber (Roofing) Part PA: Structural Timber (Roofing) Part PB: Structural Timber (Roofing) Part PC: Structural Timber (Roofing) Part PD: Structural Timber (Roofing) Part PE: Structural Timber (Roofing) Part PF: Structural Timber (Roofing) Part PG: Structural Timber (Roofing) Part PH: Structural Timber (Roofing) Part PI: Structural Timber (Roofing) Part PJ: Structural Timber (Roofing) Part PK: Structural Timber (Roofing) Part PL: Structural Timber (Roofing) Part PM: Structural Timber (Roofing) Part PN: Structural Timber (Roofing) Part PO: Structural Timber (Roofing) Part PP: Structural Timber (Roofing) Part PQ: Structural Timber (Roofing) Part PR: Structural Timber (Roofing) Part PS: Structural Timber (Roofing) Part PT: Structural Timber (Roofing) Part PU: Structural Timber (Roofing) Part PV: Structural Timber (Roofing) Part PW: Structural Timber (Roofing) Part PX: Structural Timber (Roofing) Part PY: Structural Timber (Roofing) Part PZ: Structural Timber (Roofing) Part QA: Structural Timber (Roofing) Part QB: Structural Timber (Roofing) Part QC: Structural Timber (Roofing) Part QD: Structural Timber (Roofing) Part QE: Structural Timber (Roofing) Part QF: Structural Timber (Roofing) Part QG: Structural Timber (Roofing) Part QH: Structural Timber (Roofing) Part QI: Structural Timber (Roofing) Part QJ: Structural Timber (Roofing) Part QK: Structural Timber (Roofing) Part QL: Structural Timber (Roofing) Part QM: Structural Timber (Roofing) Part QN: Structural Timber (Roofing) Part QO: Structural Timber (Roofing) Part QP: Structural Timber (Roofing) Part QQ: Structural Timber (Roofing) Part QR: Structural Timber (Roofing) Part QS: Structural Timber (Roofing) Part QT: Structural Timber (Roofing) Part QU: Structural Timber (Roofing) Part QV: Structural Timber (Roofing) Part QW: Structural Timber (Roofing) Part QX: Structural Timber (Roofing) Part QY: Structural Timber (Roofing) Part QZ: Structural Timber (Roofing) Part RA: Structural Timber (Roofing) Part RB: Structural Timber (Roofing) Part RC: Structural Timber (Roofing) Part RD: Structural Timber (Roofing) Part RE: Structural Timber (Roofing) Part RF: Structural Timber (Roofing) Part RG: Structural Timber (Roofing) Part RH: Structural Timber (Roofing) Part RI: Structural Timber (Roofing) Part RJ: Structural Timber (Roofing) Part RK: Structural Timber (Roofing) Part RL: Structural Timber (Roofing) Part RM: Structural Timber (Roofing) Part RN: Structural Timber (Roofing) Part RO: Structural Timber (Roofing) Part RP: Structural Timber (Roofing) Part RQ: Structural Timber (Roofing) Part RR: Structural Timber (Roofing) Part RS: Structural Timber (Roofing) Part RT: Structural Timber (Roofing) Part RU: Structural Timber (Roofing) Part RV: Structural Timber (Roofing) Part RW: Structural Timber (Roofing) Part RX: Structural Timber (Roofing) Part RY: Structural Timber (Roofing) Part RZ: Structural Timber (Roofing) Part SA: Structural Timber (Roofing) Part SB: Structural Timber (Roofing) Part SC: Structural Timber (Roofing) Part SD: Structural Timber (Roofing) Part SE: Structural Timber (Roofing) Part SF: Structural Timber (Roofing) Part SG: Structural Timber (Roofing) Part SH: Structural Timber (Roofing) Part SI: Structural Timber (Roofing) Part SJ: Structural Timber (Roofing) Part SK: Structural Timber (Roofing) Part SL: Structural Timber (Roofing) Part SM: Structural Timber (Roofing) Part SN: Structural Timber (Roofing) Part SO: Structural Timber (Roofing) Part SP: Structural Timber (Roofing) Part SQ: Structural Timber (Roofing) Part SR: Structural Timber (Roofing) Part SS: Structural Timber (Roofing) Part ST: Structural Timber (Roofing) Part SU: Structural Timber (Roofing) Part SV: Structural Timber (Roofing) Part SW: Structural Timber (Roofing) Part SX: Structural Timber (Roofing) Part SY: Structural Timber (Roofing) Part SZ: Structural Timber (Roofing) Part TA: Structural Timber (Roofing) Part TB: Structural Timber (Roofing) Part TC: Structural Timber (Roofing) Part TD: Structural Timber (Roofing) Part TE: Structural Timber (Roofing) Part TF: Structural Timber (Roofing) Part TG: Structural Timber (Roofing) Part TH: Structural Timber (Roofing) Part TI: Structural Timber (Roofing) Part TJ: Structural Timber (Roofing) Part TK: Structural Timber (Roofing) Part TL: Structural Timber (Roofing) Part TM: Structural Timber (Roofing) Part TN: Structural Timber (Roofing) Part TO: Structural Timber (Roofing) Part TP: Structural Timber (Roofing) Part TQ: Structural Timber (Roofing) Part TR: Structural Timber (Roofing) Part TS: Structural Timber (Roofing) Part TU: Structural Timber (Roofing) Part TV: Structural Timber (Roofing) Part TW: Structural Timber (Roofing) Part TX: Structural Timber (Roofing) Part TY: Structural Timber (Roofing) Part TZ: Structural Timber (Roofing) Part UA: Structural Timber (Roofing) Part UB: Structural Timber (Roofing) Part UC: Structural Timber (Roofing) Part UD: Structural Timber (Roofing) Part UE: Structural Timber (Roofing) Part UF: Structural Timber (Roofing) Part UG: Structural Timber (Roofing) Part UH: Structural Timber (Roofing) Part UI: Structural Timber (Roofing) Part UJ: Structural Timber (Roofing) Part UK: Structural Timber (Roofing) Part UL: Structural Timber (Roofing) Part UM: Structural Timber (Roofing) Part UN: Structural Timber (Roofing) Part UO: Structural Timber (Roofing) Part UP: Structural Timber (Roofing) Part UQ: Structural Timber (Roofing) Part UR: Structural Timber (Roofing) Part US: Structural Timber (Roofing) Part UT: Structural Timber (Roofing) Part UU: Structural Timber (Roofing) Part UV: Structural Timber (Roofing) Part UW: Structural Timber (Roofing) Part UX: Structural Timber (Roofing) Part UY: Structural Timber (Roofing) Part UZ: Structural Timber (Roofing) Part VA: Structural Timber (Roofing) Part VB: Structural Timber (Roofing) Part VC: Structural Timber (Roofing) Part VD: Structural Timber (Roofing) Part VE: Structural Timber (Roofing) Part VF: Structural Timber (Roofing) Part VG: Structural Timber (Roofing) Part VH: Structural Timber (Roofing) Part VI: Structural Timber (Roofing) Part VJ: Structural Timber (Roofing) Part VK: Structural Timber (Roofing) Part VL: Structural Timber (Roofing) Part VM: Structural Timber (Roofing) Part VN: Structural Timber (Roofing) Part VO: Structural Timber (Roofing) Part VP: Structural Timber (Roofing) Part VQ: Structural Timber (Roofing) Part VR: Structural Timber (Roofing) Part VS: Structural Timber (Roofing) Part VT: Structural Timber (Roofing) Part VU: Structural Timber (Roofing) Part VV: Structural Timber (Roofing) Part VW: Structural Timber (Roofing) Part VX: Structural Timber (Roofing) Part VY: Structural Timber (Roofing) Part VZ: Structural Timber (Roofing) Part WA: Structural Timber (Roofing) Part WB: Structural Timber (Roofing) Part WC: Structural Timber (Roofing) Part WD: Structural Timber (Roofing) Part WE: Structural Timber (Roofing) Part WF: Structural Timber (Roofing) Part WG: Structural Timber (Roofing) Part WH: Structural Timber (Roofing) Part WI: Structural Timber (Roofing) Part WJ: Structural Timber (Roofing) Part WK: Structural Timber (Roofing) Part WL: Structural Timber (Roofing) Part WM: Structural Timber (Roofing) Part WN: Structural Timber (Roofing) Part WO: Structural Timber (Roofing) Part WP: Structural Timber (Roofing) Part WQ: Structural Timber (Roofing

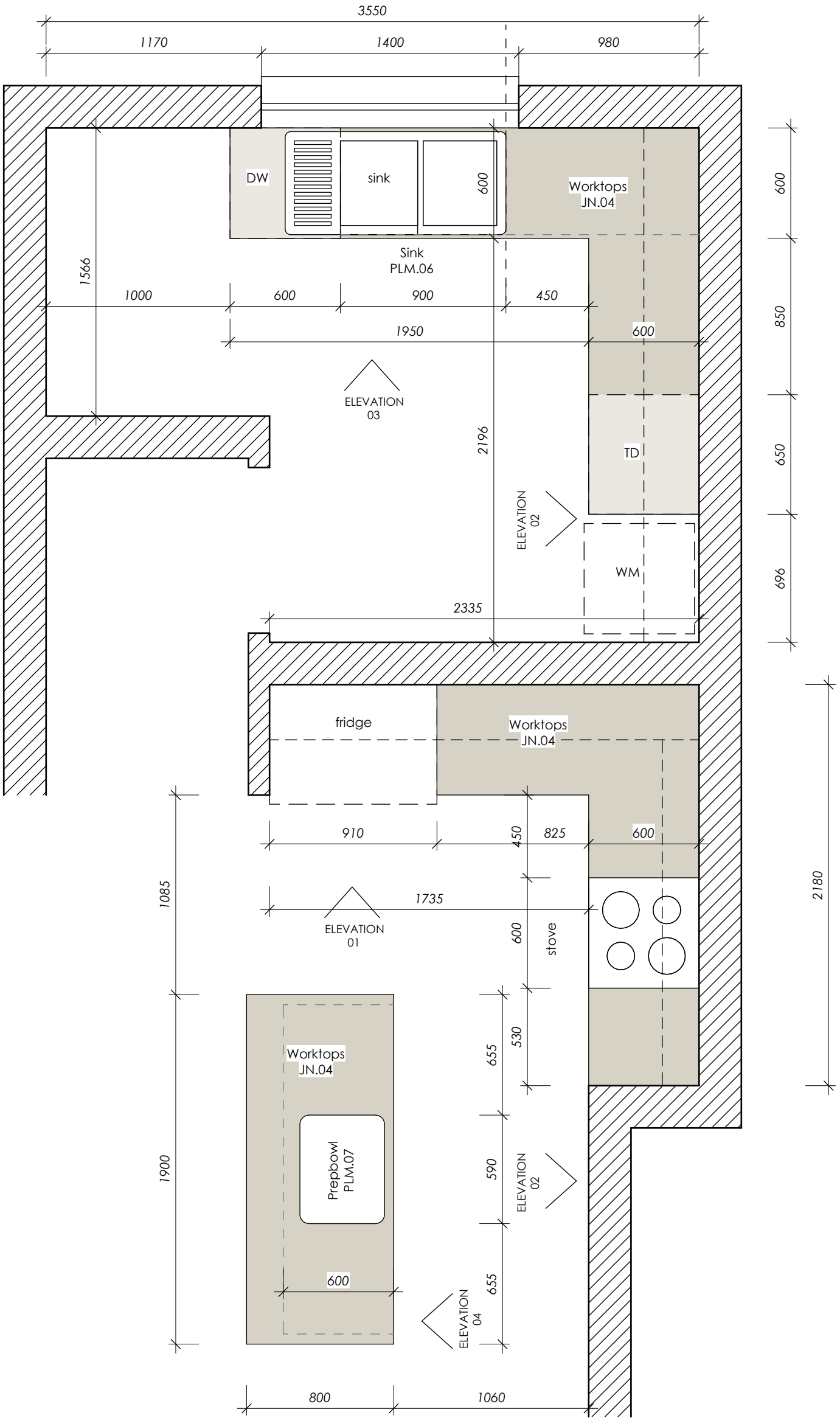

PLAN

Kitchen Layout

1 : 25

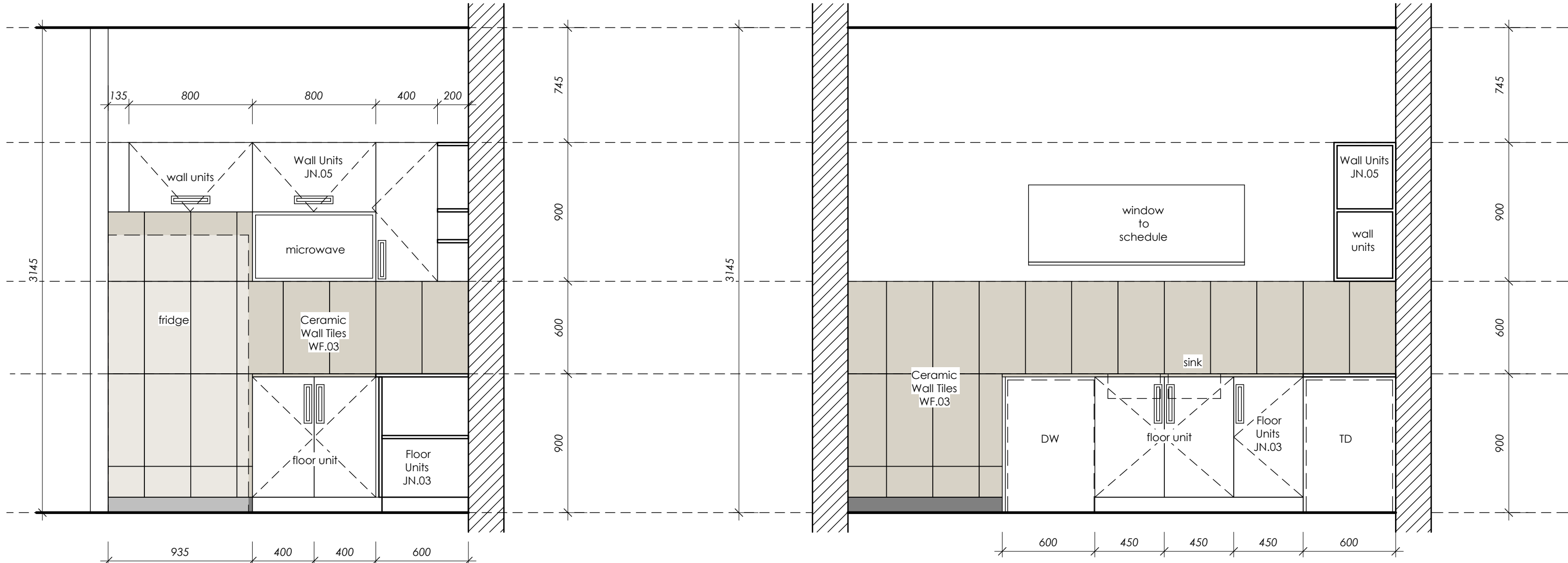

ELEVATION 01

ELEVATION 03

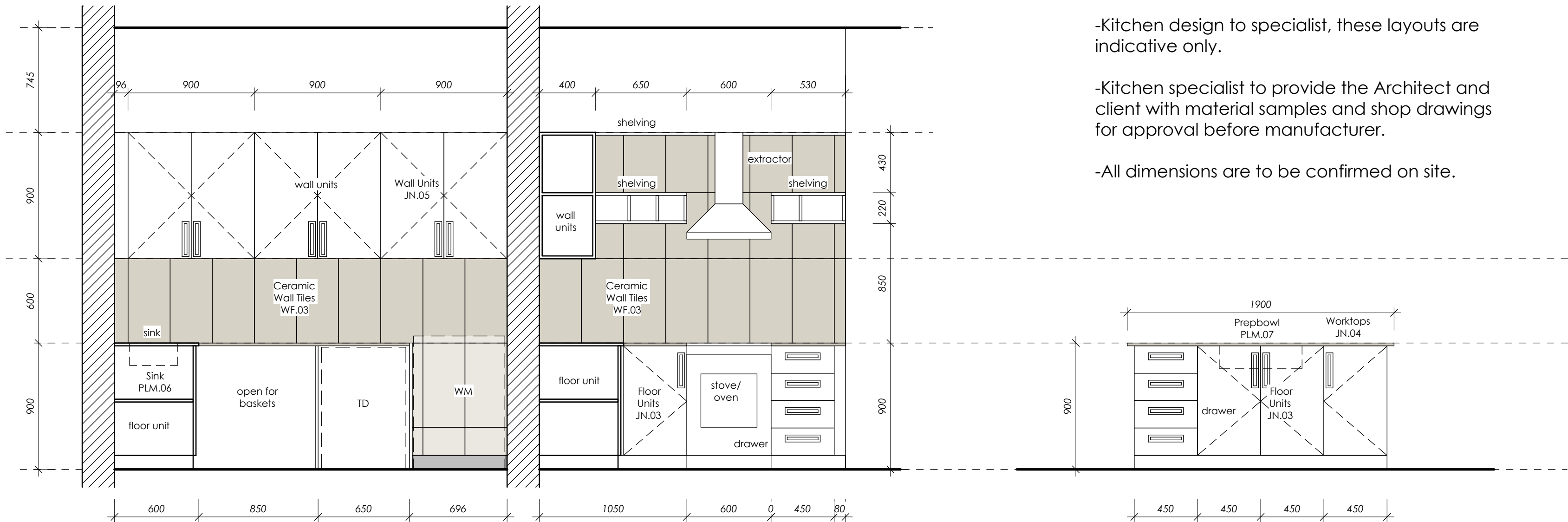

ELEVATION 02

ELEVATION 04

NOTE

-Kitchen design to specialist, these layouts are indicative only.

-Kitchen specialist to provide the Architect and client with material samples and shop drawings for approval before manufacturer.

-All dimensions are to be confirmed on site.

© copyright

Copyright subsists in this drawing. The person or entity whose name appears in the title block of this drawing, is hereby granted a non-exclusive license to use, display, print and / or reproduce this drawing to the extent necessary to carry out and complete the project described in the title block of this drawing. This license in respect of the copyright is expressly limited as aforesaid and the person and / or entity referred to above shall not be entitled to grant sub-licenses in respect of the copyright in this drawing to any other entity. This license confers no ownership rights in the copyright vesting in the drawing and this drawing and the copyright subsisting therein will, at all times, remain the property of **GAPP architects & urban designers (pty) Ltd.** Any unauthorised reproduction, publication, transmission, adaptation and / or inclusion of this drawing in a cinematograph film or television broadcast is an act of copyright infringement which will render the doer of the act liable for civil law copyright infringement and may in certain circumstances render the doer liable to criminal prosecution. Enquiries concerning this drawing and the rights subsisting therein should be addressed to the copyright owner.

General Specification

- The contractor / sub-contractor shall check and verify all dimensions and report any discrepancies in writing to the architect before proceeding with work. Do not scale off drawings. If in doubt, ask!
- Electronic data / drawings are issued as "read only" and should not be interrogated for measurement. All dimensions and levels should be read, only from those values stated in text, on the drawing.
- All Contractors shall ensure that, before any work is put in hand, they comply with all the necessary Acts of Parliament of the Republic of South Africa.
- In terms of the National Building Regulations and Standards Act (Act 103 1977) the construction of the works on these drawings can only commence once approval in writing from the Local Authority is obtained.
- All materials used in the construction of the works indicated on these drawings shall either be SABS approved or have an Agreement South Africa certificate.
- No deviations from the approved building plans shall be allowed.
- The Contractor shall adhere to all National Acts, Regulations, Standards, Ordinances and Bye Laws during construction.

Application of the National Building Regulations & the Occupational Health & Safety Act

The Contractor shall purchase a copy of the below mentioned documents and familiarise himself / herself with the contents thereof. The recommendations and requirements of these specified standards will be considered the minimum standard for the works; any works not complying with these specified standards will be rejected and any alterations or substitutions rendered necessary through the non compliance of these specified standards shall be at the contractor's cost.

1. Occupational Health and Safety Act

All demolition, alteration and new work shall be carried out in accordance with the Construction Regulations 2014 as issued in terms of The Occupational Health and Safety Act. All other relevant sections of this Act form part of this specification.

2. National Building Regulations and Building Standards Act

The following form part of this specification:
- Regulation E1, E2, E3 and E4 of PART E Demolition Work
- Regulation U1, U2 and U3 of PART U Refuse Disposal

3. SANS10400 and application of the National Building Regulations

Relevant parts of the SANS10400 Series of Standards form part of this specification and shall be strictly adhered to:

Part A: General	Part N: Glazing
Part B: Structural	Part O: Lighting and Ventilation
Part C: Dimensions	Part P: Drainage
Part D: Public Safety	Part Q: Non-waterborne sanitary disposal
Part E: Site Operations	Part R: Stormwater Disposal
Part G: Excavations	Part S: Accessible Buildings
Part H: Foundations	Part T: Fire Protection
Part J: Floors	Part V: Space Heating
Part K: Walls	Part W: Fire Installation
Part L: Roofs	Part XA: Energy Usage
Part M: Stairways	

4. SANS 2001 Construction Works

Relevant parts of the SANS2001 Series of Standards form part of this specification and shall be strictly adhered to:

BE1: Earthworks (General)	CT2: Structural Timberwork (Roofing)
BS1: Site Clearance	DP1: Earthworks for Buried Pipelines
CC1: Concrete Works (Sh)	DP2: Medium Pressure Pipelines
CC2: Concrete Works (Minor)	DP3: Cable ducts
CG1: Installation Glazing	DP4: Sewers
CM1: Masonry Walling	DP5: Stormwater Drainage
CM2: Ship Footings for Manry	DP6: Below Gnd Water Installations
CS1: Structural Steelwork	EM1: Cement Plaster
CT1: Structural Timber (Flooring)	

5. Geyser Installation

- Regulation XA2 of the National Building Regulations
- Solar shall comply with SANS1307, SANS10106, SANS10254
- Heat Pumps shall comply with ISO5149 and SANS1352

6. Water Reticulation

- Water reticulation installations shall comply with SANS10252-1

7. Electrical Installation

- Electrical low voltage installations & wiring shall comply with SANS10142

issued

rev	date	by	description
1	2023-08-18	CM	ISSUED FOR TENDER

client
UNIVERSITY OF VENDA
project
Thohoyandho Hill Houses - Erf 197
drawing
Kitchen Layout

scale	date	rev
1 : 25 @ A1	2023/08/18 08:46:32	
status	drawn	checked
TENDER DRAWINGS	CMC	-
drawing no.		

EMUV 2249 - TD-602

Johannesburg 97 second avenue melville 2092 | +27 11 482 1648 | office@jhb.gapp.net
cape town 150 longmarket at cape town 8001 | +27 21 424 2390 | office@ctr.gapp.net
GAPP architects & urban designers (pty) ltd | reg no. 1993/003667/07 | www.gapp.net

